INSTRUMENT APPROACH CHART - ICAO

AERODROME ELEV 394 ft
THR RWY 29 ELEV 379 ft
HEIGHTS RELATED TO THR RWY 29

Świdwin PRECISION	131.175,	234.800
Świdwin APPROACH	125.175,	278.975
Świdwin TOWER	127.500,	233.975
ATIS	138.850	

ŚWIDWIN
PAR y
RWY 29 (CAT A/B/C/D/E)

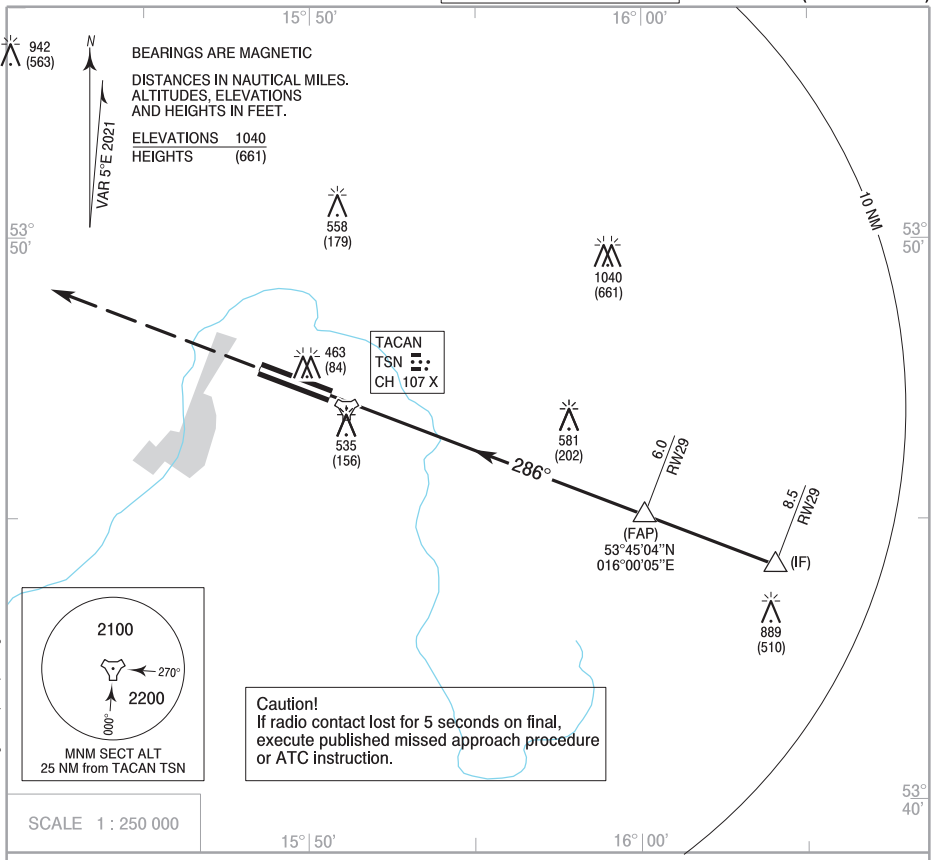

Correction: Circling OCA (OCH) changed.

MISSED APPROACH

Climb straight ahead to 1500 (1121), then turn left on course 106° climbing to 2340 (1961) and follow ATC instructions.

TRANSITION ALTITUDE 6500

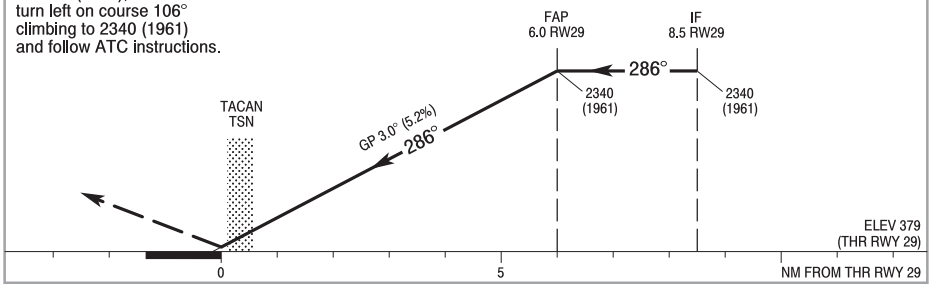

OCA (OCH)						
Cat. of ACFT		A	B	C	D	E
Straight-in	PAR	639 (260)	639 (260)	639 (260)	639 (260)	639 (260)
Circling (OCH AAL)		844 (450)	894 (500)	1014 (620)	1434 (1040)	1544 (1150)

Distance FAP - RW29 6.0 NM							
Speed	kt	70	100	135	170	200	230
Time	min : s	4 : 50	3 : 40	2 : 40	2 : 10	1 : 50	1 : 35
Rate of descent	ft / min	370	530	710	890	1050	1210
Dist. to RW29	6.0	5.0	4.0	3.0	2.0	1.0	0.6
Altitude	2340	2020	1705	1390	1075	760	639

©POLISH AIR NAVIGATION SERVICES AGENCY