INSTRUMENT APPROACH CHART - ICAO

RADAR	**134.300**
START	**122.000**

ABAKAN, RUSSIA
ABAKAN
RNP RWY 20

TRANSITION LEVEL: ❶	TRANSITION ALT: *6000 '*	AD ELEV: *832 '*/**253m**	
	TRANSITION HGT: (1580)	DTHR ELEV: *825 '*/**251.5m**	

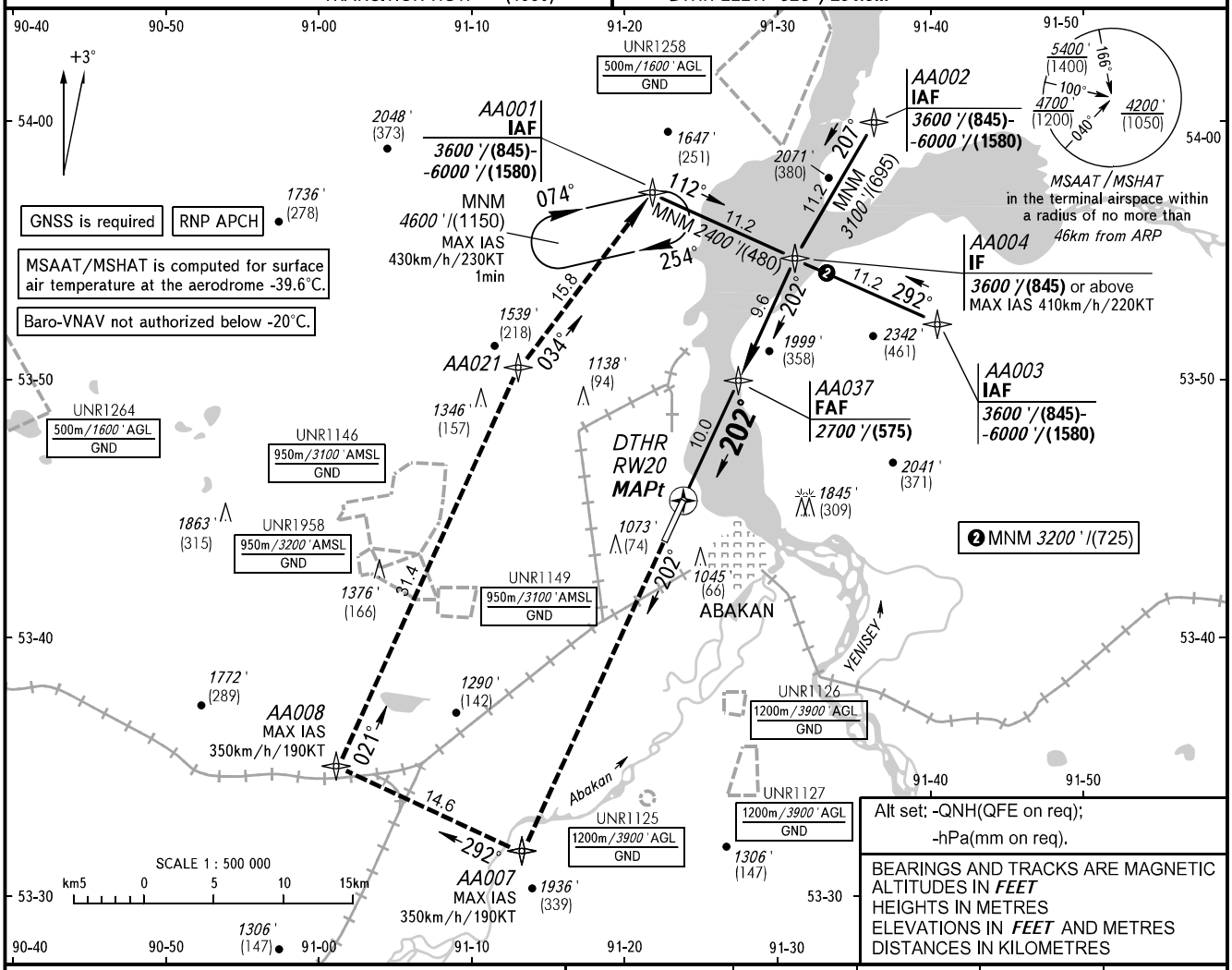

MISSED APPROACH
Climb on track 202° to AA007, turn RIGHT to AA008, proceed to AA021, proceed to AA001 climbing to *3600 '*/(845) or above, then according to chart or to the holding area.

DIST to DTHR RW20	2.0	4.0	6.0	8.0
ALTITUDE/HEIGHT	*1230 '*/(125)	*1600 '*/(240)	*1960 '*/(345)	*2320 '*/(455)

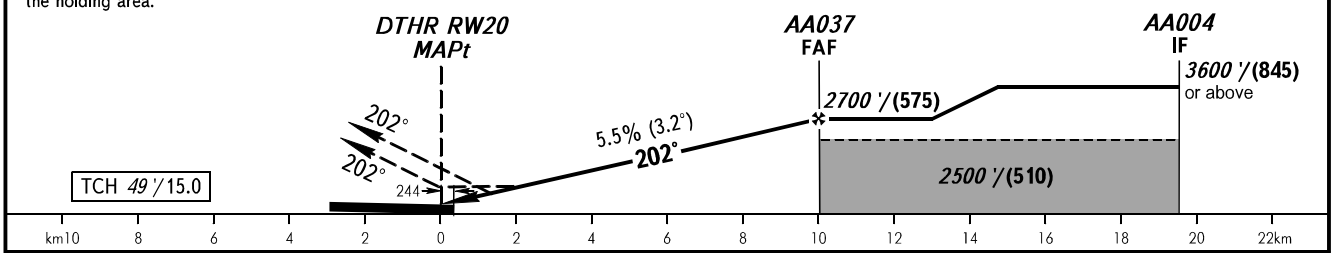

OCA(H)		A	B	C	D
Straight-in Approach	LNAV/VNAV	*1170 '(350 ')* (110)	*1170 '(350 ')* (110)	*1170 '(350 ')* (110)	*1170 '(350 ')* (110)
	LNAV	*1420 '(600 ')* (185)	*1420 '(600 ')* (185)	*1420 '(600 ')* (185)	*1420 '(600 ')* (185)
Circling		*1310 '(480 ')* (150)	*1750 '(920 ')* (280)	*1850 '(1020 ')* (310)	*2340 '(1510 ')* (460)

❶ TRANSITION LEVEL:
- FL070 when QNH is 1013 hPa (760mm mercury column) or above;
- FL080 when QNH is 977 hPa (733mm mercury column) or above, but less than 1013 hPa (760mm mercury column);
- FL090 when QNH is less than 977 hPa (733mm mercury column).

GROUND SPEED	km/h	*150*	*180*	*210*	*240*	*270*	*300*	*330*
	kt	*81*	*97*	*113*	*130*	*146*	*162*	*178*
RATE OF DESCENT	m/s	*2.3*	*2.8*	*3.2*	*3.7*	*4.1*	*4.6*	*5.2*
	ft/min	*451*	*541*	*632*	*722*	*812*	*902*	*992*

CHANGE: New chart