INSTRUMENT APPROACH CHART

AERODROME ELEV 1330ft
HEIGHTS RELATED TO
THR RWY 23 ELEV 1277ft

APP 120.050/126.550
TWR 118.150/126.550

COIMBATORE(VOCB)
INDIA
ILS or LOC Z RWY 23

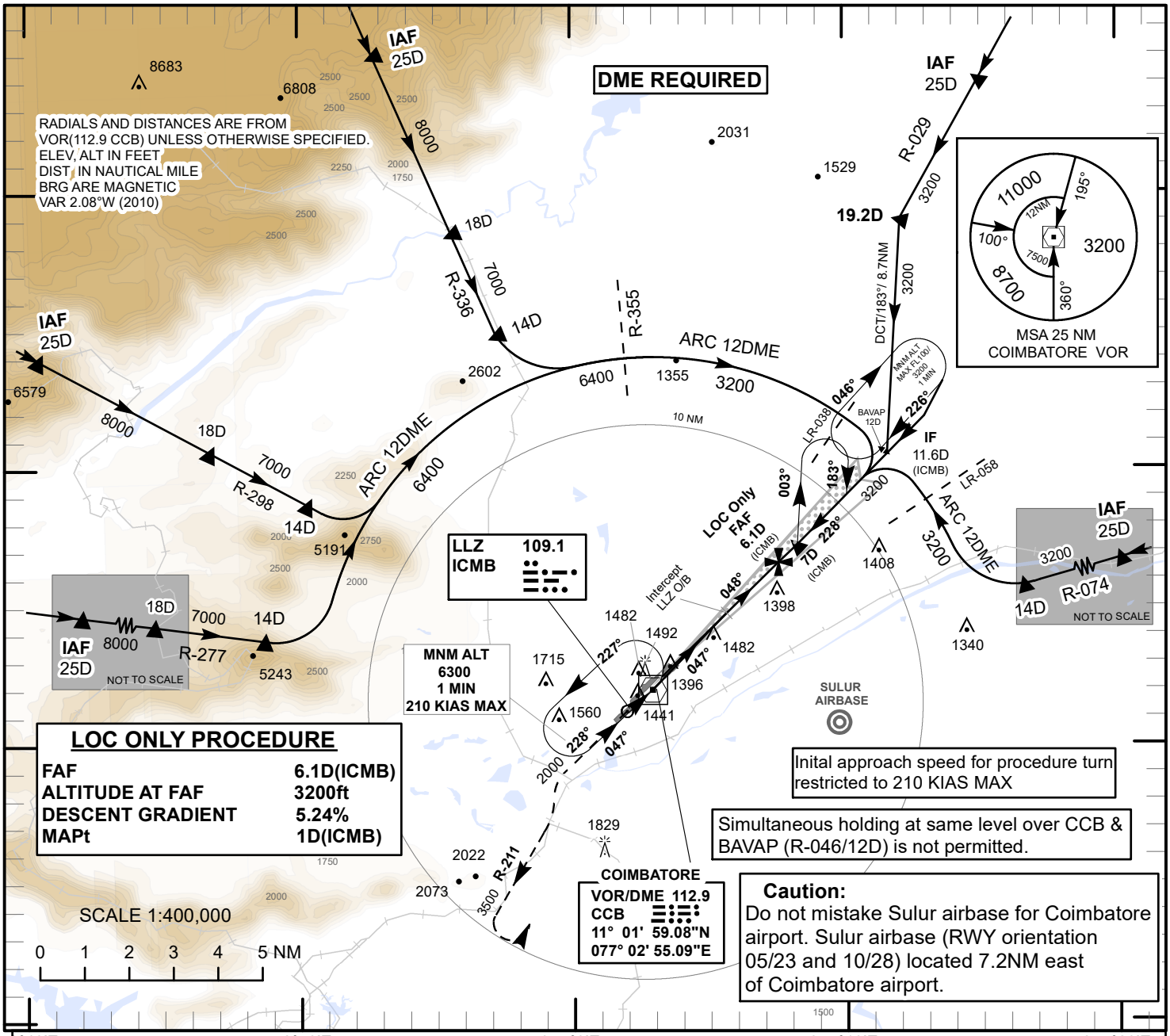

LOC ONLY PROCEDURE

FAF	6.1D(ICMB)
ALTITUDE AT FAF	3200ft
DESCENT GRADIENT	5.24%
MAPt	1D(ICMB)

Inital approach speed for procedure turn restricted to 210 KIAS MAX

Simultaneous holding at same level over CCB & BAVAP (R-046/12D) is not permitted.

Caution:
Do not mistake Sulur airbase for Coimbatore airport. Sulur airbase (RWY orientation 05/23 and 10/28) located 7.2NM east of Coimbatore airport.

Transition Altitude11000

MISSED APPROACH

Speed restricted to 185 KIAS Max
Climb straight ahead until 2000 ft then climbing turn LEFT on R-211 (CCB) to 3500ft then climbing turn LEFT to VOR(CCB) to join holding at 6300 ft or as instructed by ATC.
No turn before threshold

ILS RDH 56.7

THR ELEV 1277

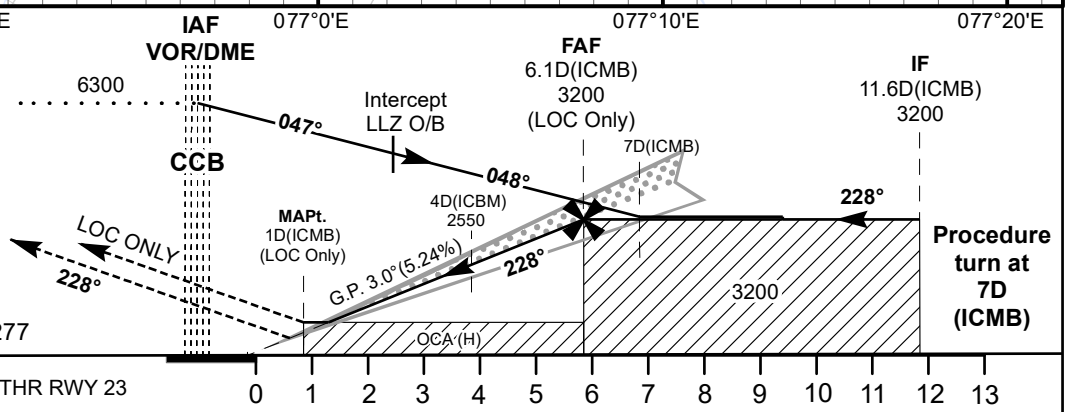

OCA (H)				Distance / Altitude information for LOC Only Procedure							
Acft Category		A/B	C/D	Distance(ICMB-DME)	NM	6.1D(FAF)	6D	5D	4D	3D	2D
STRAIGHT-IN	ILS	1500(223)	1520(243)	Altitude	Ft	3200	3190	2870	2550	2230	1910
	LOC ONLY	1740(463)	1740(463)	Ground Speed Information/ Rate of Descent for LOC Only Procedure							
CIRCLING		1880(550)	2290(960)	Ground Speed	Kt	80	100	120	140	160	180
				Rate of Descent (5.24%)	Ft/Min	425	530	635	745	850	955

DRG.NO. AAI/124-IALC/22/27/08/2024