APP CRS	Rwy ldg	10518
282°	TDZE	3517
	Apt Elev	3662

RNAV (RNP) Z RWY 28R
BILLINGS LOGAN INTL (BIL)

RNP AR APCH-GPS

For uncompensated Baro-VNAV systems, procedure NA below -24°C or above 50°C.

MISSED APPROACH: Climb to 5900 on track 282° to WIBON and hold.

ATIS	BILLINGS APP CON	BILLINGS TOWER	GND CON	CLNC DEL
126.3	120.5 284.6	127.2 257.8	121.9	121.9

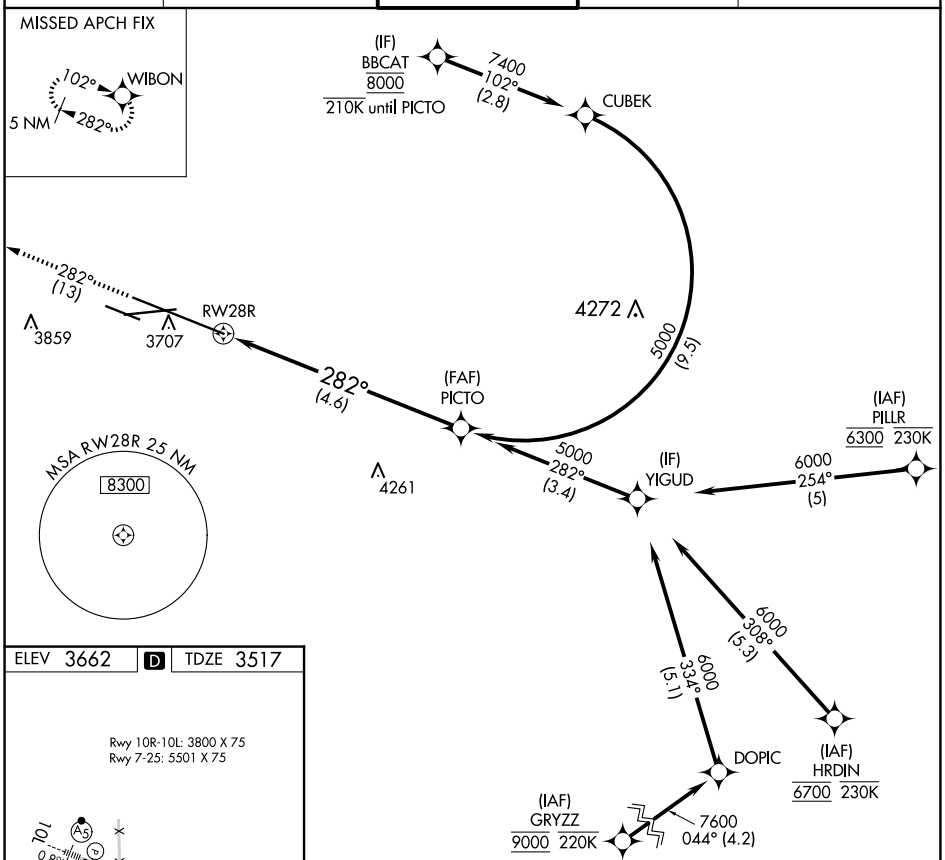

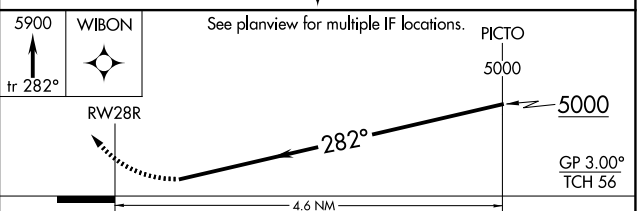

REIL Rwys 25 and 28R
HIRL Rwy 10L-28R
MIRL Rwys 7-25 and 10R-28L

CATEGORY	A	B	C	D
RNP 0.30 DA	3903-1¼ 386 (300-1¼)			

AUTHORIZATION REQUIRED

NW-1, 20 MAR 2025 to 17 APR 2025

NW-1, 20 MAR 2025 to 17 APR 2025