JACKSONVILLE, ARKANSAS

RNAV (GPS) RWY 25

LITTLE ROCK AFB (KLRF)

WAAS CH 67565 W25A	APCH CRS 252°	Rwy ldg 12,007 TDZE 301 Arpt Elev 312

- (USAF)

RNP APCH - GPS

RADAR required

* When ALS inop, increase RVR to 40, vis to 3/4 mile. When TDZL/CL inop increase RVR to 24.

ALSF-2

MISSED APPROACH: Climb to 900 then climbing right turn to 3000 direct HERCK and hold.

ATIS★	APP CON/DEP CON	TOWER	GND CON	CLNC DEL
119.175 251.1	119.5 306.2	120.6 269.075	132.8 275.8	253.5

** When ALS inop, increase CAT AB RVR to 55, vis to 1 mile; CAT CD vis to 1 3/8 miles.

*** Circling not authorized S of Rwy 7-25

ALTERNATE MISSED APPROACH: Climbing to 3000, fly runway heading until 2 DME then right turn heading 360°, expect RADAR vectors from ATC.

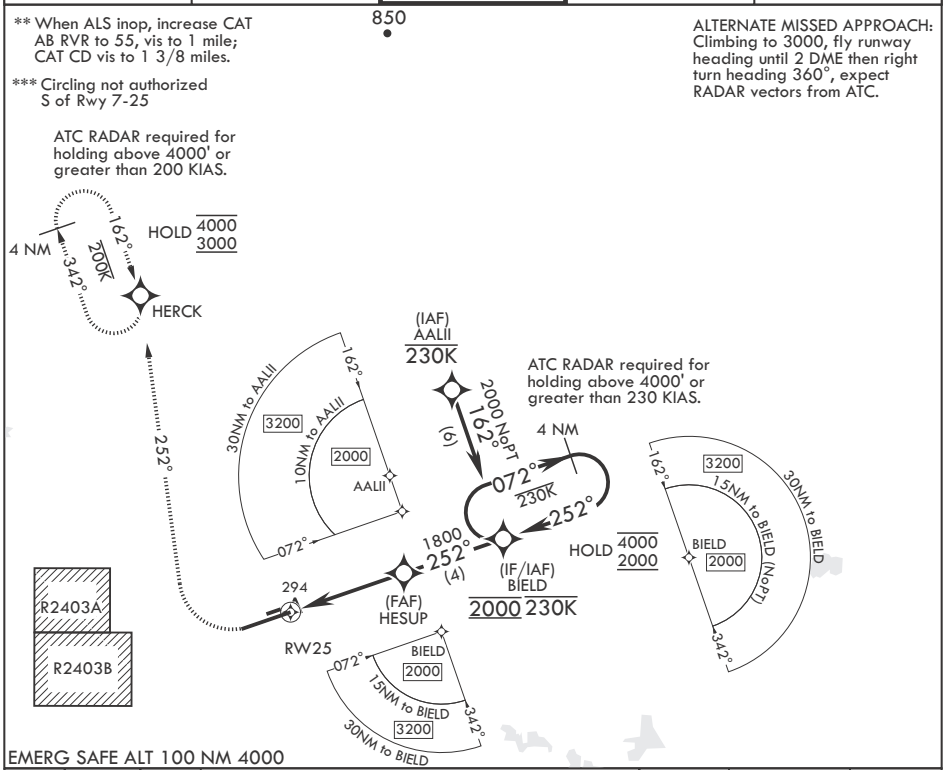

EMERG SAFE ALT 100 NM 4000

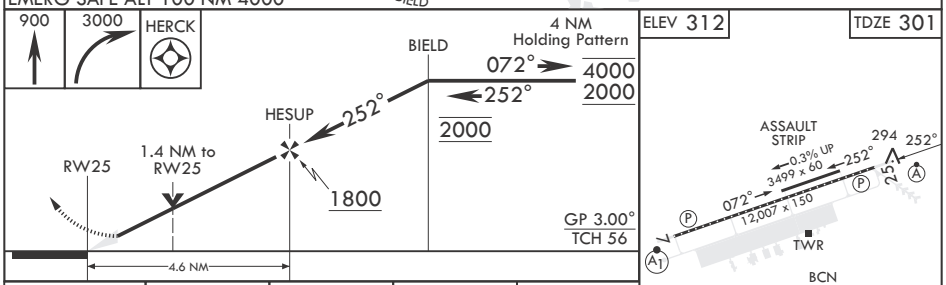

CATEGORY	A	B	C	D
LPV DA*	501/18 200 (200-½)			
LNAV MDA**	780/24 479 (500-½)		780/50 479 (500-1)	
C CIRCLING***	780-1 468 (500-1)	920-1 608 (700-1)	920-1¾ 608 (700-1¾)	1040-2¼ 728 (800-2¼)

HIRL Rwy 7-25
TDZL/CL Rwy 25

SC-1, 20 MAR 2025 to 17 APR 2025

SC-1, 20 MAR 2025 to 17 APR 2025