INSTRUMENT APPROACH CHART

AERODROME ELEV 1626ft
HEIGHTS RELATED TO
THR RWY 06 - ELEV 1575 FT

TWR 122.300/118.850

JABALPUR (VAJB)
INDIA
VOR RWY 06

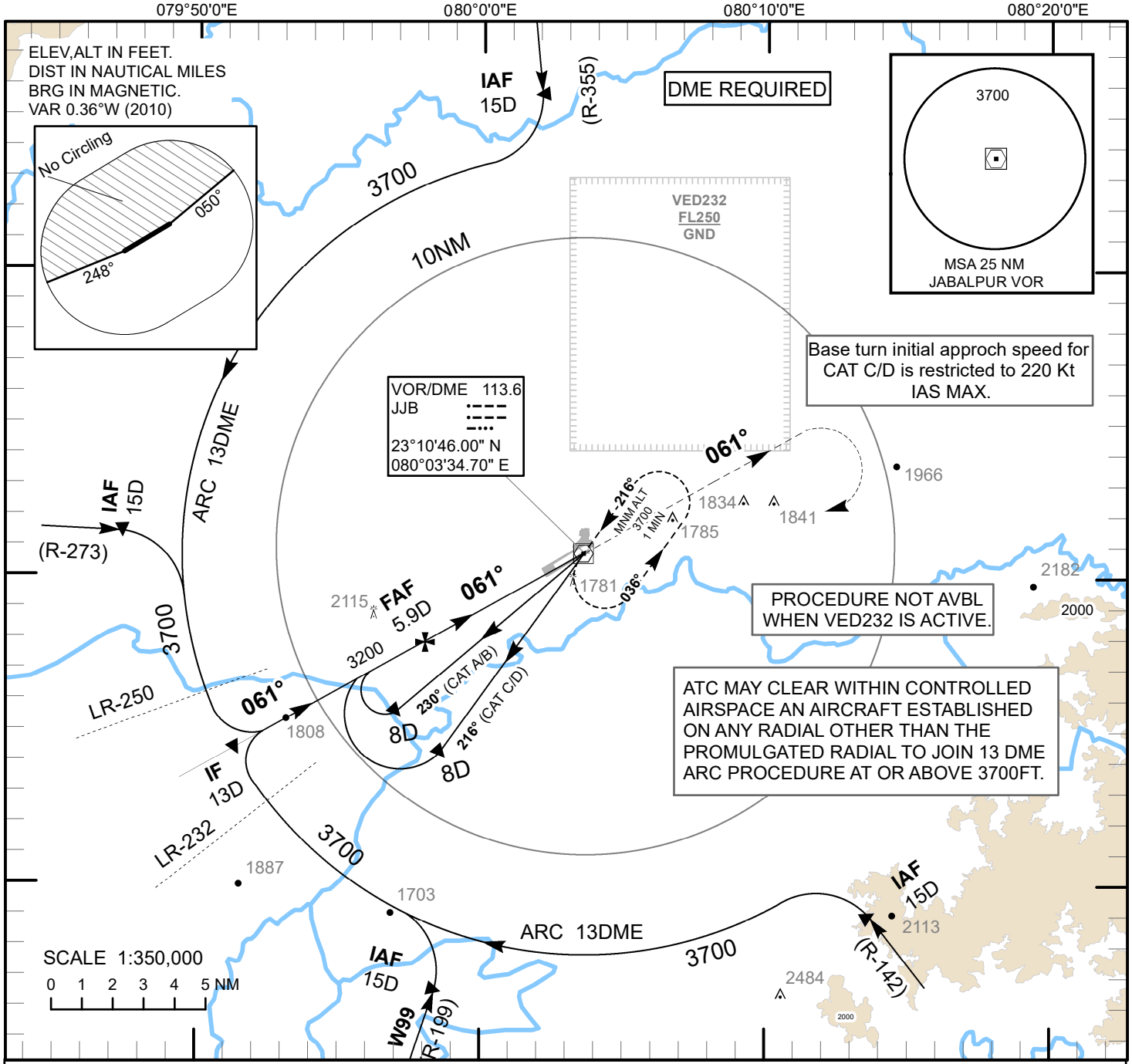

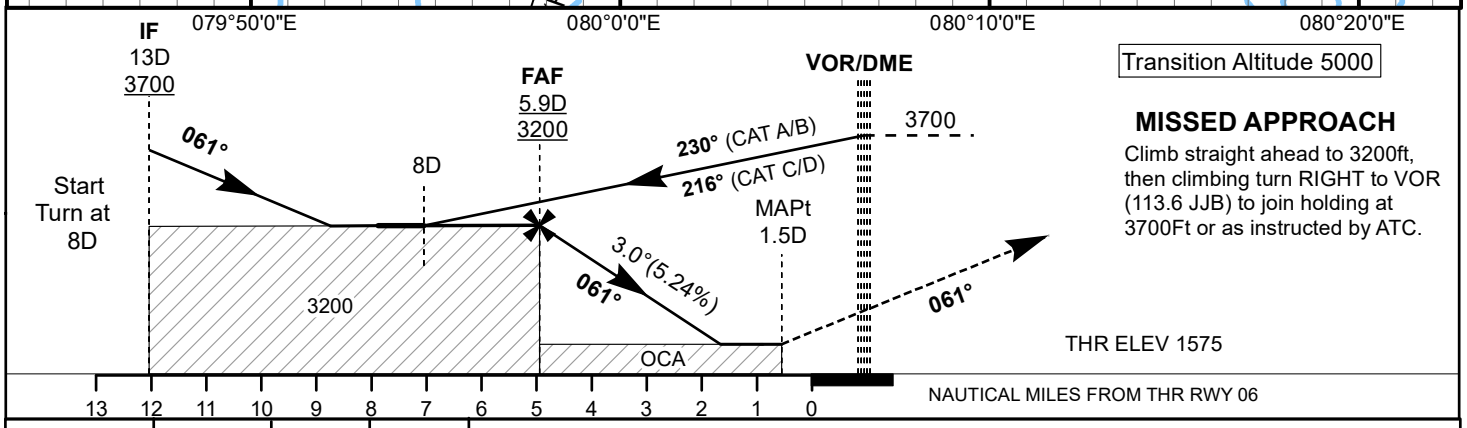

Transition Altitude 5000

MISSED APPROACH

Climb straight ahead to 3200ft, then climbing turn RIGHT to VOR (113.6 JJB) to join holding at 3700Ft or as instructed by ATC.

OCA(H)	A/B	C	D
STRAIGHT-IN	2150(575)	2150(575)	2150(575)
CIRCLING	2150(524)	2300(674)	2320(694)

Distance/ Altitude information

Distance	DME JJB, NM	5.9(FAF)	5	4	3	
Altitude	Ft	3200	2920	2600	2280	

Rate of Descent/Ground speed information

Ground Speed	Kt	80	100	120	140	160	180
Rate of Descent	FT/min	425	530	635	745	850	955