INSTRUMENT APPROACH CHART - ICAO

RADAR	**122.000**
TOWER	**118.500**

NOVOSIBIRSK, RUSSIA
TOLMACHEVO
NDB Y RWY 07

TRANSITION LEVEL: ❶ TRANSITION ALT: *6000'* TRANSITION HGT: (1720)

AD ELEV: ***368'*/112m**
THR ELEV: ***364'*/111.0m**

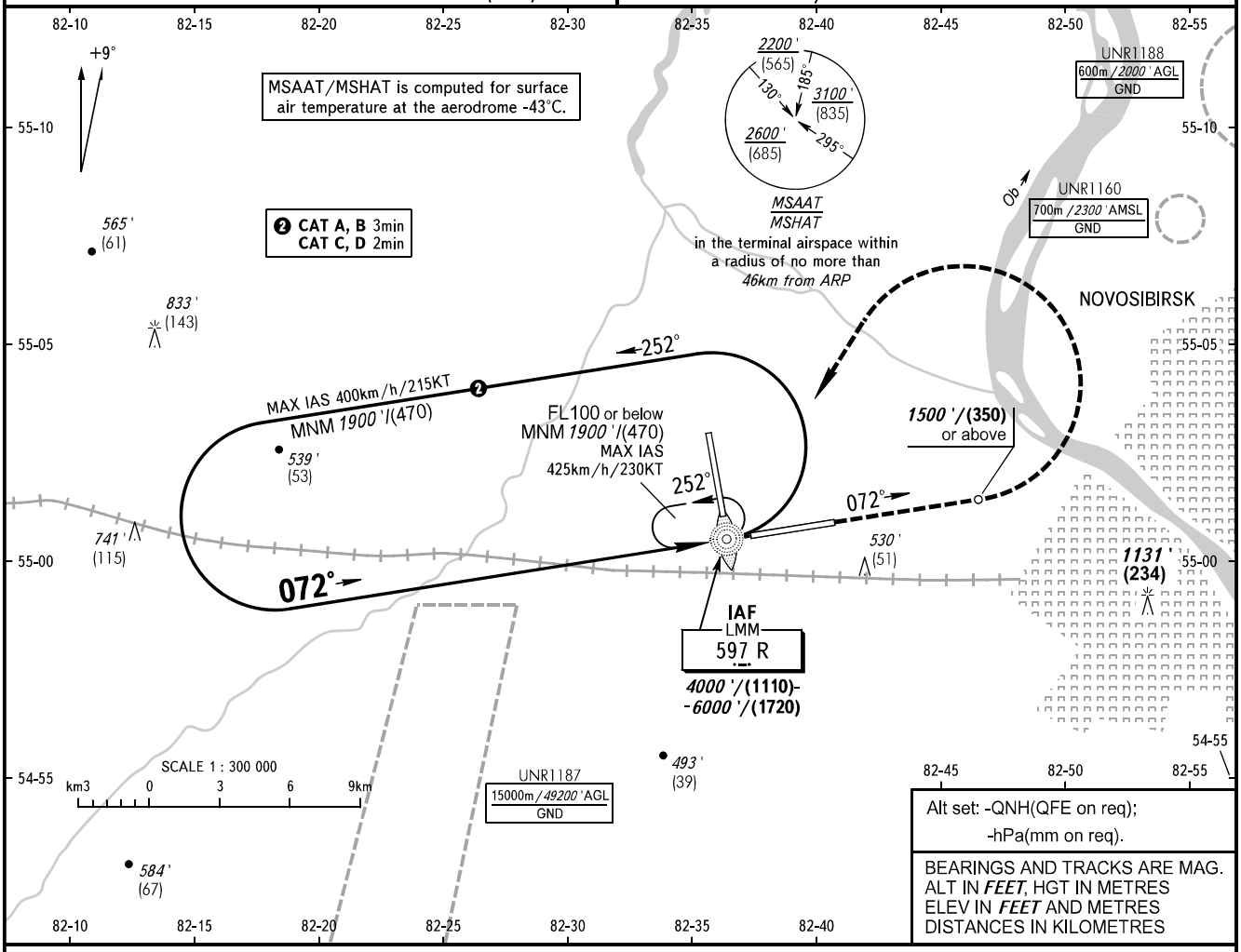

Alt set: -QNH(QFE on req);
-hPa(mm on req).

BEARINGS AND TRACKS ARE MAG.
ALT IN *FEET*, HGT IN METRES
ELEV IN *FEET* AND METRES
DISTANCES IN KILOMETRES

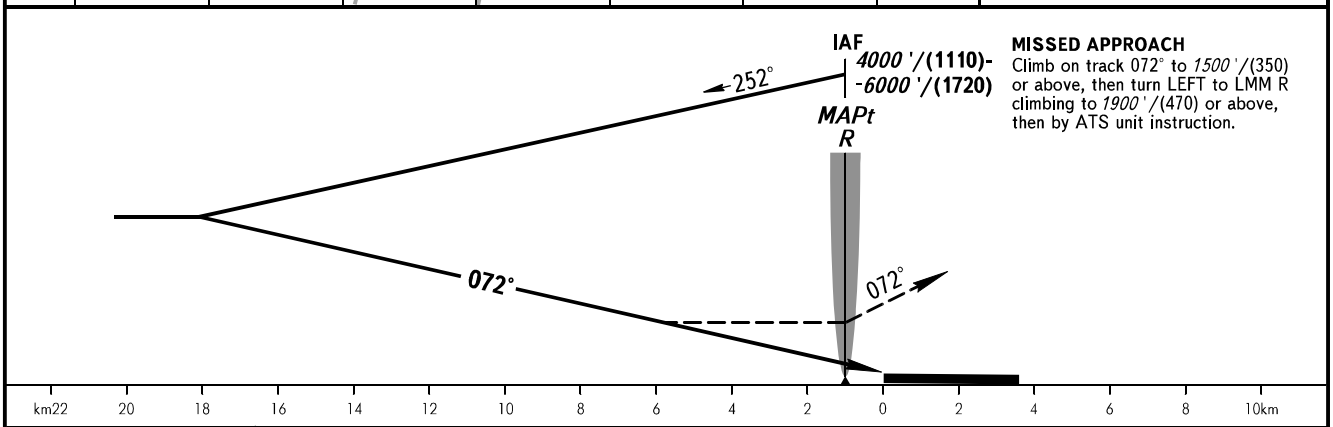

MISSED APPROACH
Climb on track 072° to *1500'*/(350) or above, then turn LEFT to LMM R climbing to *1900'*/(470) or above, then by ATS unit instruction.

OCA(H)		A	B	C	D
Straight-in Approach		*990'(630')* (195)	*990'(630')* (195)	*990'(630')* (195)	*990'(630')* (195)

❶ TRANSITION LEVEL:
- FL070 when QNH is 1013 hPa (760mm mercury column) or above;
- FL080 when QNH is 977 hPa (733mm mercury column) or above, but less than 1013 hPa (760mm mercury column);
- FL090 when QNH is less than 977 hPa (733mm mercury column).

WARNING:
1. The approach procedure shall be used, if clearance to cross UNR1187 (during its activity) or arrangement with ATS unit are AVBL.
2. Holding area shall be used, if clearance to cross UNR1187 (during its activity), UNR1193 (during its activity) or arrangement with ATS unit are AVBL.
3. MAPt at LMM R. Timing not authorized for defining MAPt. Turn before passing MAPt is PROHIBITED.

CHANGE: NIL