STANDARD ARRIVAL CHART-INSTRUMENT

VAR2.7°E

D-ATIS(ARR)126.8
TWR 118.1(125.0)

APP01 120.25(119.9)
APP02 126.05(119.9)
APP03 123.8(119.9)
APP04 127.9(119.9)

ZWWW URUMQI/Diwopu
RNAV RWY25

BEARINGS ARE MAGNETIC.
ALTITUDES, ELEVATIONS AND HEIGHTS IN METERS.
DME DISTANCES IN NAUTICAL MILES.
DISTANCES IN KM.

TL 3600
TA 3000
3300(QNH≥1031hPa)
2700(QNH≤979hPa)

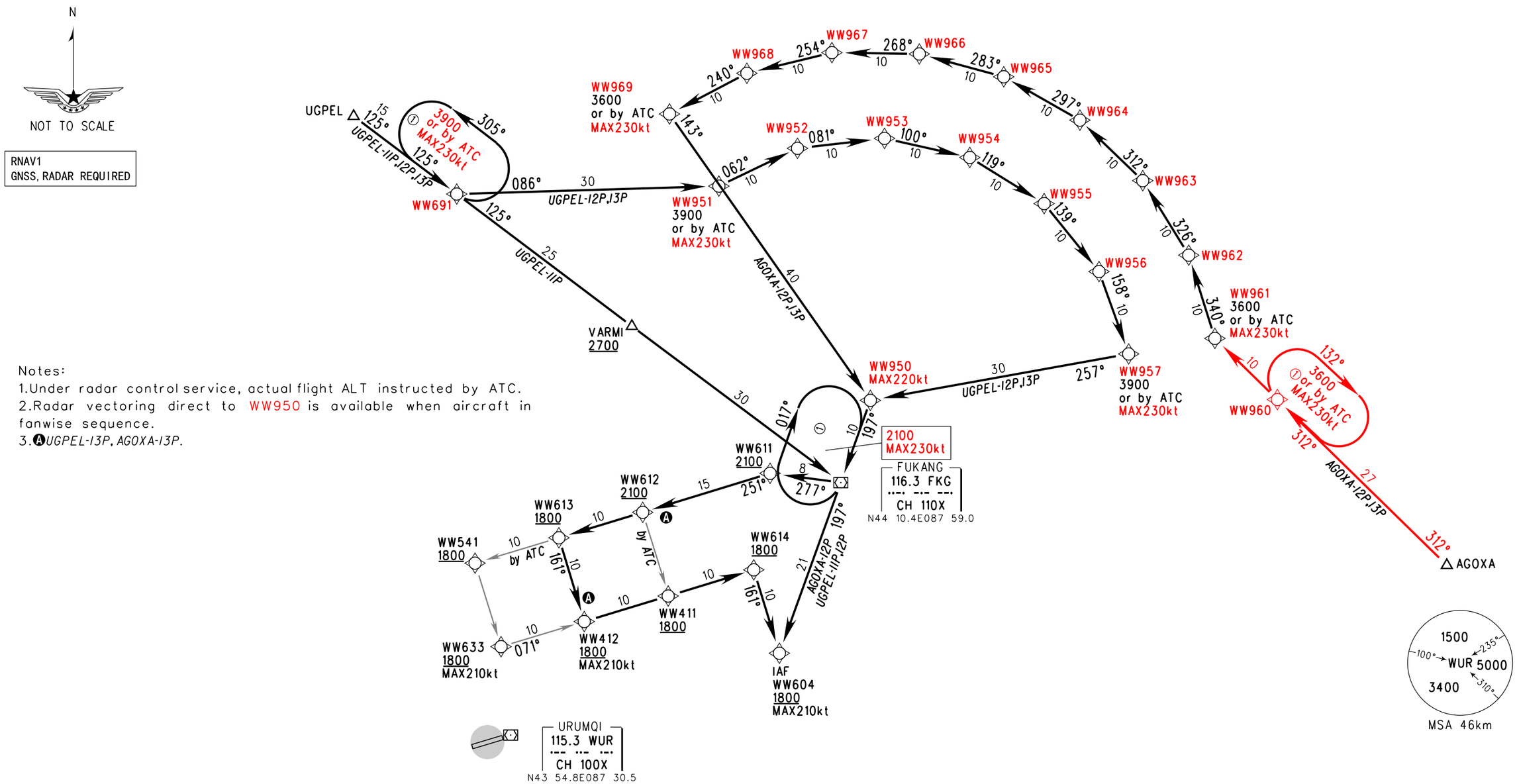

Notes:
1.Under radar control service, actual flight ALT instructed by ATC.
2.Radar vectoring direct to WW950 is available when aircraft in fanwise sequence.
3.Ⓐ*UGPEL-13P, AGOXA-13P.*

STAR	ROUTING
AGOXA-12P	AGOXA-WW960-WW961-WW962-WW963-WW964-WW965-WW966-WW967-WW968-WW969-WW950-FKG-WW604
AGOXA-13P	AGOXA-WW960-WW961-WW962-WW963-WW964-WW965-WW966-WW967-WW968-WW969-WW950-FKG-WW611-WW612-WW613-WW412-WW411-WW614-WW604
UGPEL-11P	UGPEL-WW691-VARMI-FKG-WW604
UGPEL-12P	UGPEL-WW691-WW951-WW952-WW953-WW954-WW955-WW956-WW957-WW950-FKG-WW604
UGPEL-13P	UGPEL-WW691-WW951-WW952-WW953-WW954-WW955-WW956-WW957-WW950-FKG-WW611-WW612-WW613-WW412-WW411-WW614-WW604

Changes: Procedure.