INSTRUMENT APPROACH CHART - ICAO

AERODROME ELEV 1352 FT
HEIGHTS RELATED TO
TDZ RWY 31 - ELEV 1348 FT

AFIS 120.7
FRS 133.5
TIBA 122.8
SMC 121.6
UNCONTROLLED AD

HAFR AL BATIN/
King Saud Airbase (OEKK)
RNAV (GNSS) RWY 31

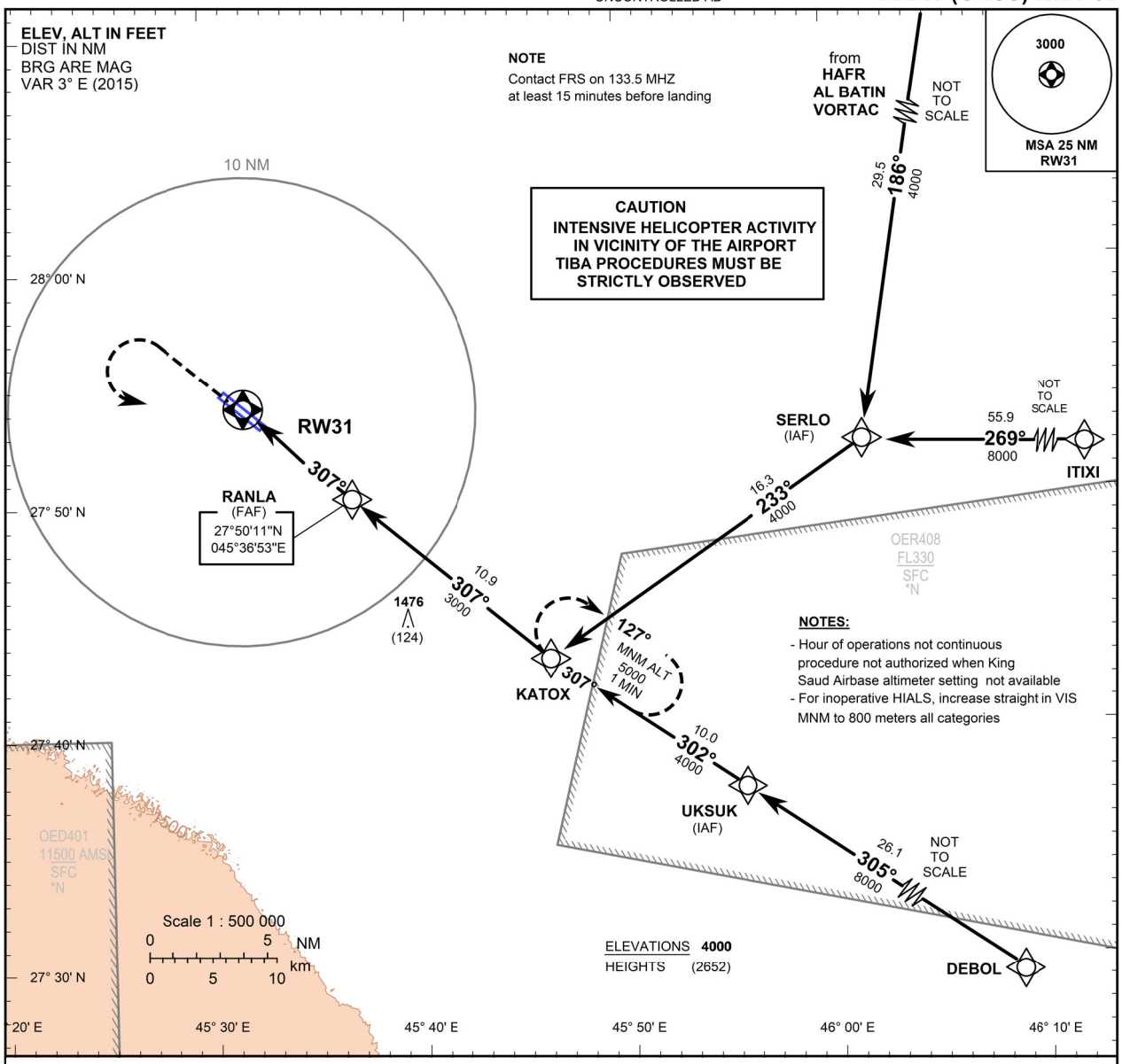

TRANSITION ALT 13000
TRANSITION LEVEL FL150

MISSED APPROACH

Climb to **4000 FT** , then climbing left turn to **5000 FT** direct **KATOX** and hold.

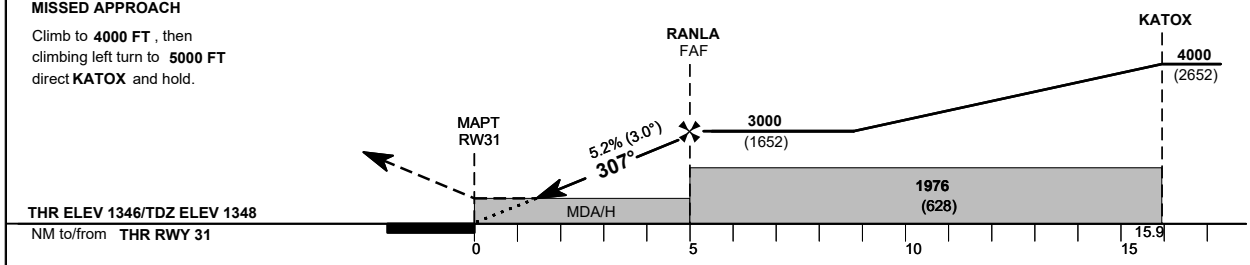

		ACFT CAT	A	B	C	D
Straight-in Approach	RNAV (GNSS)	MDA(H)	**1760** (412)			
		VIS(m)	800		1200	
Circling		MDA(H)	**1960** (608)		**2060** (708)	
		VIS(m)	1600		3200	3600

GND SPEED	Knots	70	90	110	120	130	150	170	190
FAF-MAPT 5.03 NM	min:s	**4:19**	**3:21**	**2:45**	**2:31**	**2:19**	**2:01**	**1:47**	**1:35**
Rate of Descent	ft/min	**371**	**478**	**584**	**637**	**690**	**796**	**902**	**1008**

THR NM	5	4	3	2	1
ALT (HGT) 5.2% APCH	**2992** (1644)	**2674** (1326)	**2355** (1007)	**2037** (689)	**1718** (370)

CHANGE: *New Edition*

AMDT: Original, 07 APR 11