INSTRUMENT APPROACH CHART - ICAO

AERODROME ELEV 3983 FT
HEIGHTS RELATED TO
THR RWY 24 - ELEV 3948 FT

TWR: 118.5
GND: 121.9
ATIS: 128.8
TIBA: 122.8

NEJRAN/Nejran (OENG)

VOR Z RWY 24

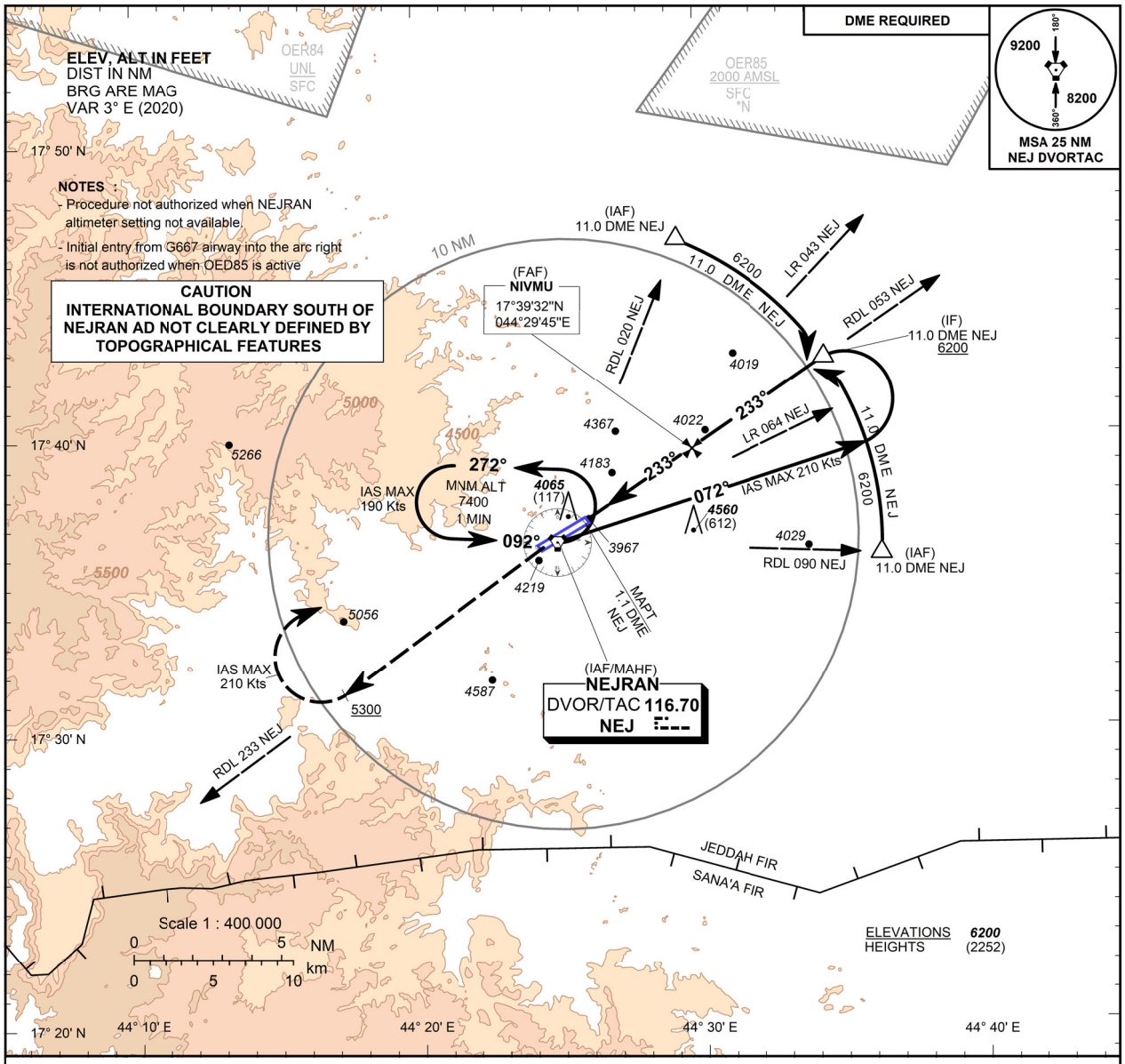

TRANSITION ALT 13000
TRANSITION LEVEL FL150

MISSED APPROACH

Climb to **7400 FT** , on **RDL 233 NEJ** until **5300 FT** then turn right (IAS MAX 210 Kts) direct to **NEJ DVORTAC** and hold.

THR ELEV 3948

NM to/from **THR RWY 24**

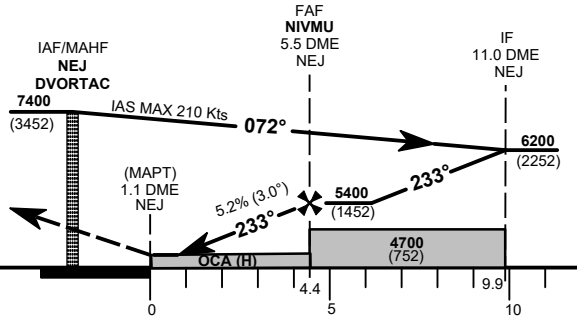

		ACFT CAT	A	B	C	D
Straight-in Approach	VOR	OCA (H)	**4620** (672)			
		RVR(m)	**2700**			
Circling		OCA (H)	**4760** (777)		**5020** (1037)	**5120** (1137)
		VIS(m)	3600		4900	5000

GND SPEED	Knots	70	90	110	130	150	170	190
FAF-MAPT 4.4 NM	min:s	**3:46**	**2:56**	**2:24**	**2:02**	**1:46**	**1:33**	**1:23**
Rate of Descent	ft/min	**370**	**480**	**580**	**690**	**800**	**900**	**1010**

NEJ DME NM	4	5
ALT(HGT) 3.0° APCH	**4910** (962)	**5230** (1282)

-CIRCLING NOT AUTHORIZED NORTH OF AIRPORT.

CHANGE: *New Edition*

AMDT: Original, 02 DEC 21

ICAO PANS OPS