2-1

VAPO PUNE — IAF 03 DEC 20 — PUNE, INDIA VOR Z RWY 28

Eff 29 JUL 22

PUNE Approach	PUNE Tower	ATIS
121.3, 118.8 UC	123.5	114.6

VOR PPN	FINAL Apch Crs	FAF D 6.8 PPN	MDA (H)	Apt Elev 1943'
114.6	278°	3800'	2660' (735')	RWY 1925'

MISSED APCH : Turn RIGHT on heading 290° and climb to 4500'. Then climbing turn RIGHT to join VOR hold at 6000' or as directed by ATC.

Alt Set: hPa	Rwy Elev: 70 hPa	Trans level: By ATC	Trans alt: 7000'

MSA PPN VOR: 6300' (090°), 5600' (180°), 6700' (270°)

SURVEY PERIOD : 2019-20

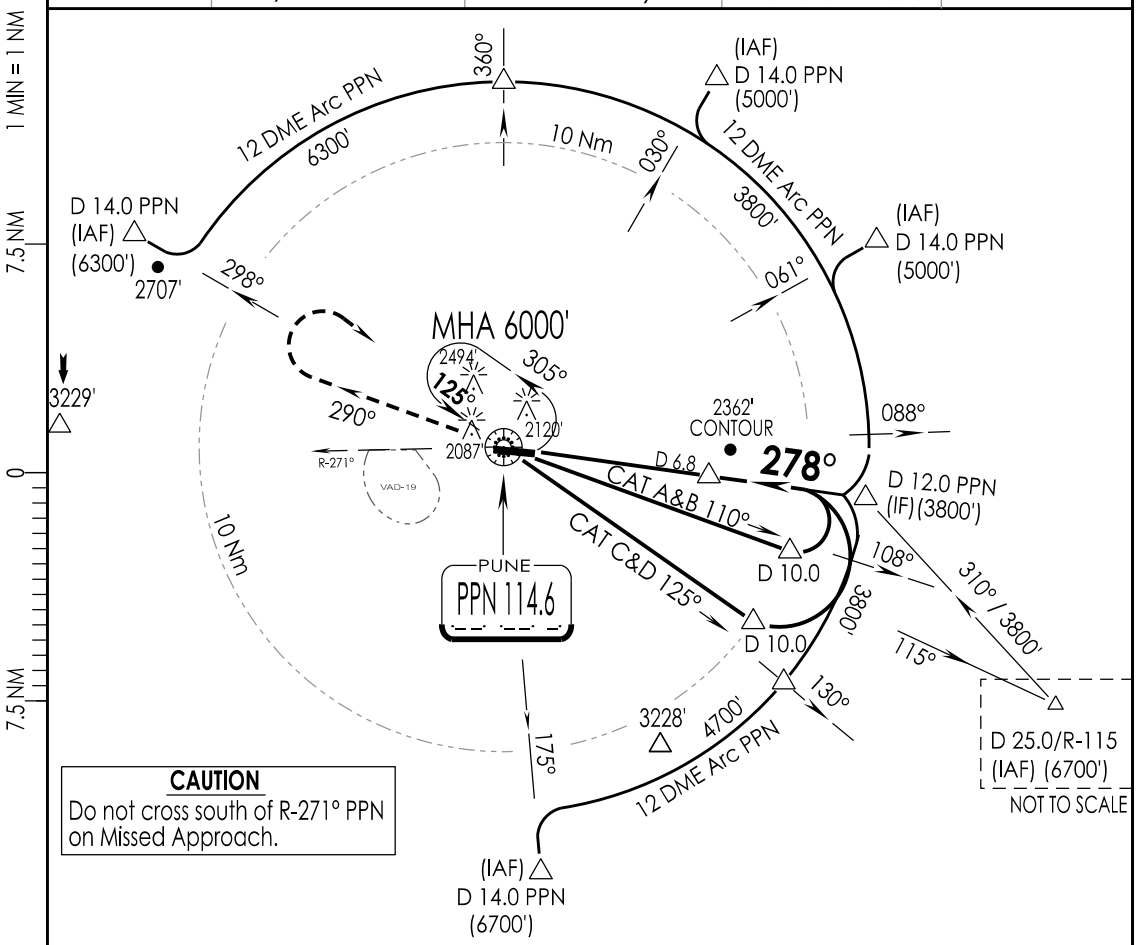

CAUTION
Do not cross south of R-271° PPN on Missed Approach.

PPN DME	4.0	5.0	6.0	6.8
ALTITUDE (ft)	2910	3230	3550	3800

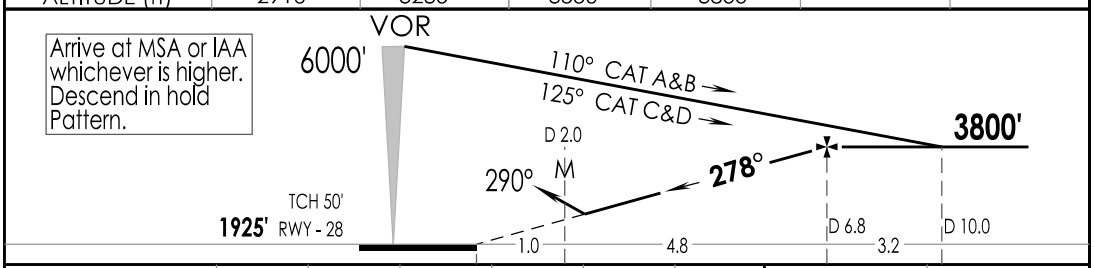

GND SPEED KTS	80	100	120	140	160	180
GRADIENT 5.24 %	424	531	637	743	849	955
MAPt AT D2.0 VOR						

290° 4500' — 6000'

STRAIGHT-IN LANDING RWY 28

CDFA

MDA(H) **2660'** (735')

	FULL	ALS OUT
A	RVR 1500m	
B		
C	RVR 2400m	
D		

CIRCLE - TO - LAND
(PROHIBITED SOUTH OF THE AIRFIELD)

Max Kts	MDA (H)	VIS
100 / 135	**2790'** (847')	3800m
180 / 205	**2890'** (947')	4300m

LIGHTING : CAT II (28), HIALS (28), HIRL (10), SALS (10), PAPI (10R/28R)

CHANGES : LATERAL LIMITS OF VAD-19

IPDC, DTE OF OPS (T & H)