INSTRUMENT APPROACH CHART - ICAO

AERODROME ELEV 3031 FT
HEIGHTS RELATED TO THR RWY 15 - ELEV 3012 FT

FRS 133.5
TIBA 122.8
UNCONTROLLED AD

AL DAWADMI/Al Dawadmi (OEDM)

VOR Z RWY 15

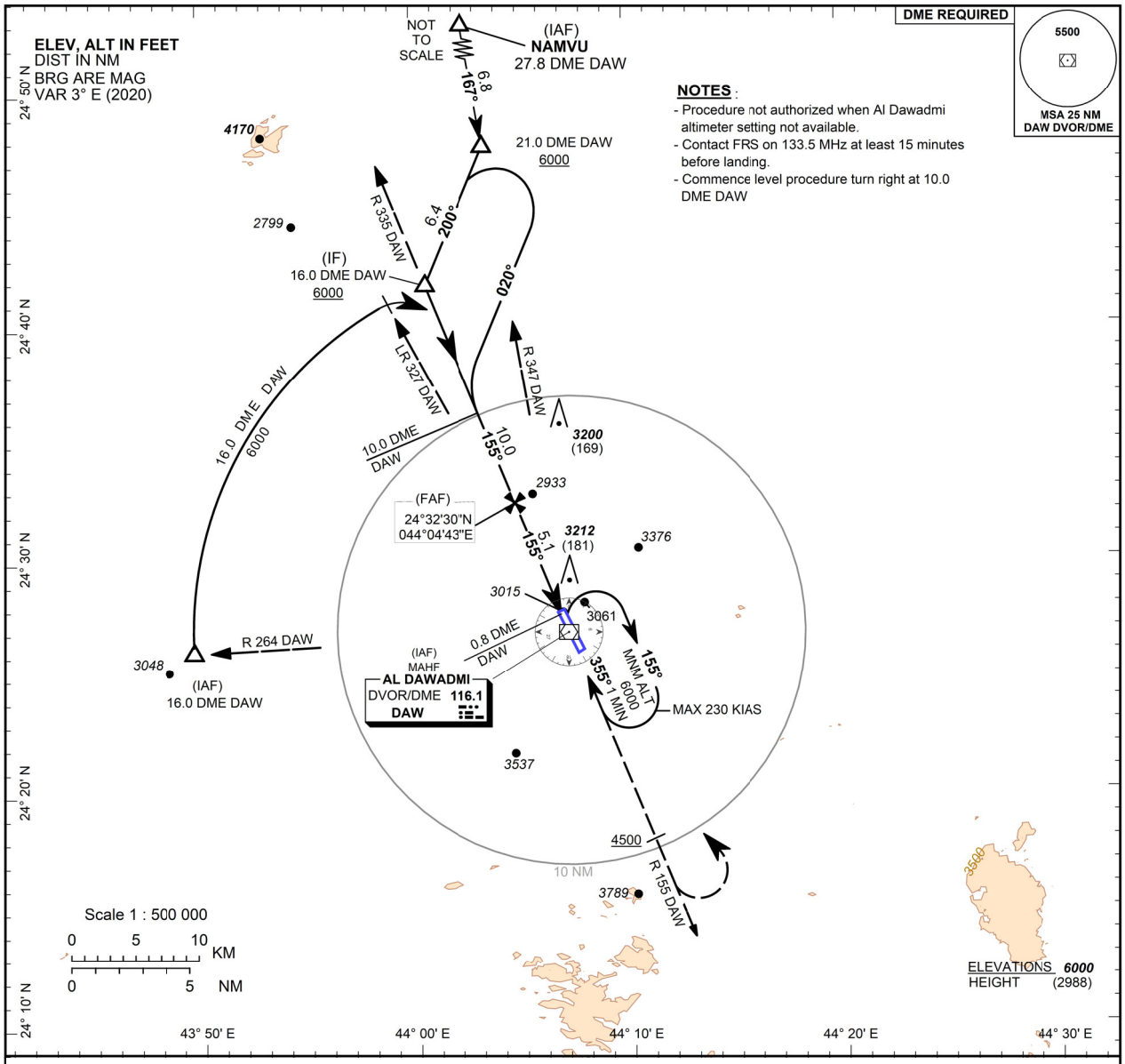

NOTES :
- Procedure not authorized when Al Dawadmi altimeter setting not available.
- Contact FRS on 133.5 MHz at least 15 minutes before landing.
- Commence level procedure turn right at 10.0 DME DAW

TRANSITION ALT 13000
TRANSITION LEVEL FL 150

MISSED APPROACH
Climb to **6000 FT**, on **RDL 155 DAW** until passing **4500 FT** then left turn direct **DAW DVOR/DME** and hold.

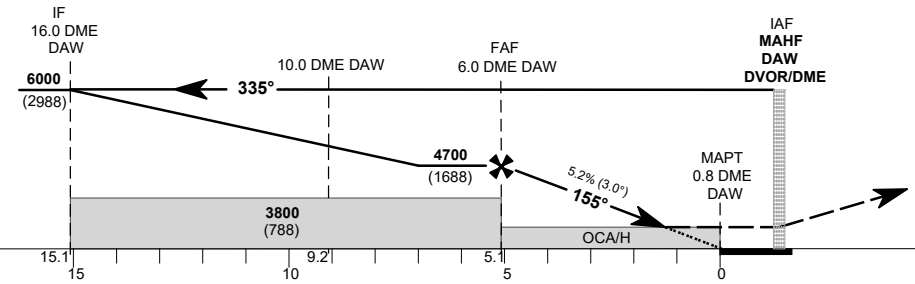

		ACFT CAT	A	B	C	D
Straight-in Approach	VOR	OCA (H)	**3480** (468)			
		RVR(m)	1500			
Circling		OCA (H)	**3580** (549)		**4000** (969)	**4140** (1109)
		VIS(m)	2500	2800	4500	5000

GND SPEED	Knots	70	90	110	130	150	170	190
FAF - MAPT 5.1 NM	min:s	**4:25**	**3:26**	**2:48**	**2:22**	**2:03**	**1:49**	**1:37**
Rate of Descent	ft/min	**370**	**480**	**580**	**690**	**800**	**900**	**1010**

DME DAW NM	6	5	4	3
ALT (HGT) 5.2% APCH	**4700** (1688)	**4390** (1378)	**4070** (1058)	**3750** (738)

CHANGE: *New Edition*

AMDT:Original, 15 JUN 23

ICAO PANS OPS