SPOKANE, WASHINGTON

TACAN RWY 23

TACAN SKA Chan 51	APCH CRS 226°	Rwy ldg 13,899 TDZE 2423 Arpt Elev 2462	[USAF]	FAIRCHILD AFB (KSKA)

RADAR required for KNOCK holding.

* When ALS inop, increase CAT AB RVR to 55 and vis to 1 mile, CAT CDE RVR to 60, vis to 1⅛ miles.

ALSF-1

MISSED APPROACH: Climb to 7000 via SKA TACAN R-235. At CAGAM, turn right hdg 005° to intcp SKA R-320 to KNOCK and hold, cont climb in hold to 7000.

ATIS	SPOKANE APP CON		TOWER	GND CON
257.625	123.75 282.25 (208° - 028°) 133.35 263.0 (029° - 207°)		120.35 233.7	123.6 275.8

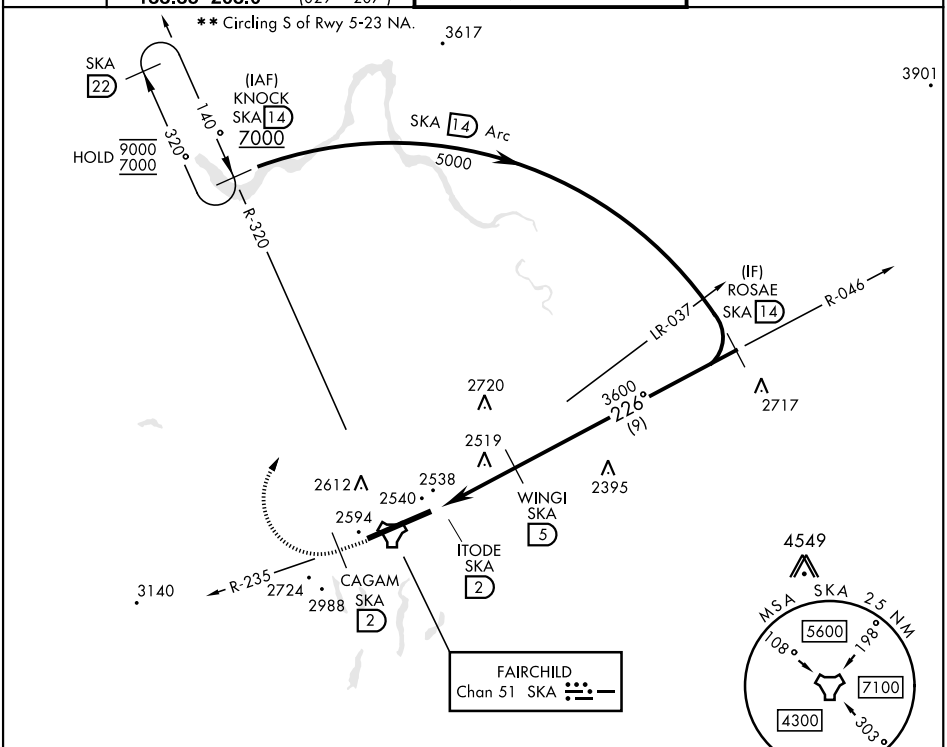

EMERG SAFE ALT 100 NM 10,900

7000 SKA R-235	CAGAM SKA 2	hdg 005°	SKA R-320

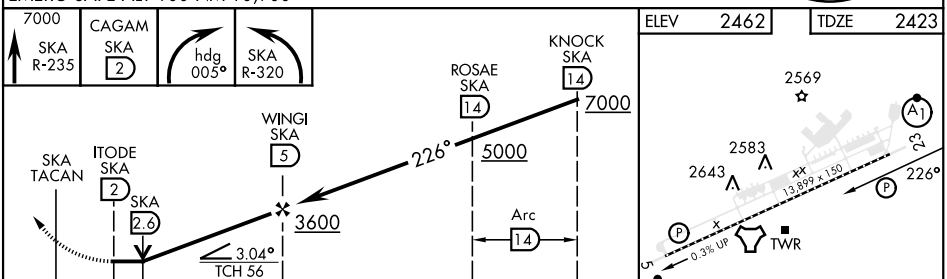

CATEGORY	A	B	C	D	E
S-23 *	2820/24 397 (400-½)		2820/35 397 (400-⅝)		
C CIRCLING **	2900-1 438 (500-1)	2920-1 458 (500-1)	3040-1½ 578 (600-1½)	3040-2 578 (600-2)	3600-3 1138(1200-3)

HIRL Rwy 5-23
TDZL/CL Rwy 5

NW-1, 20 MAR 2025 to 17 APR 2025