STANDARD DEPARTURE CHART-INSTRUMENT

RJBE / KOBE SID

KOBE SIX DEPARTURE

RWY09: Turn right, climb via YOE R274 to intercept and proceed via KIE R333, via KCE R272 to MAIKO.

RWY27: Climb via KCE R272 to MAIKO.

Note RWY09 : 5.0% climb gradient required up to 500FT.
RWY27 : 5.0% climb gradient required up to 500FT.

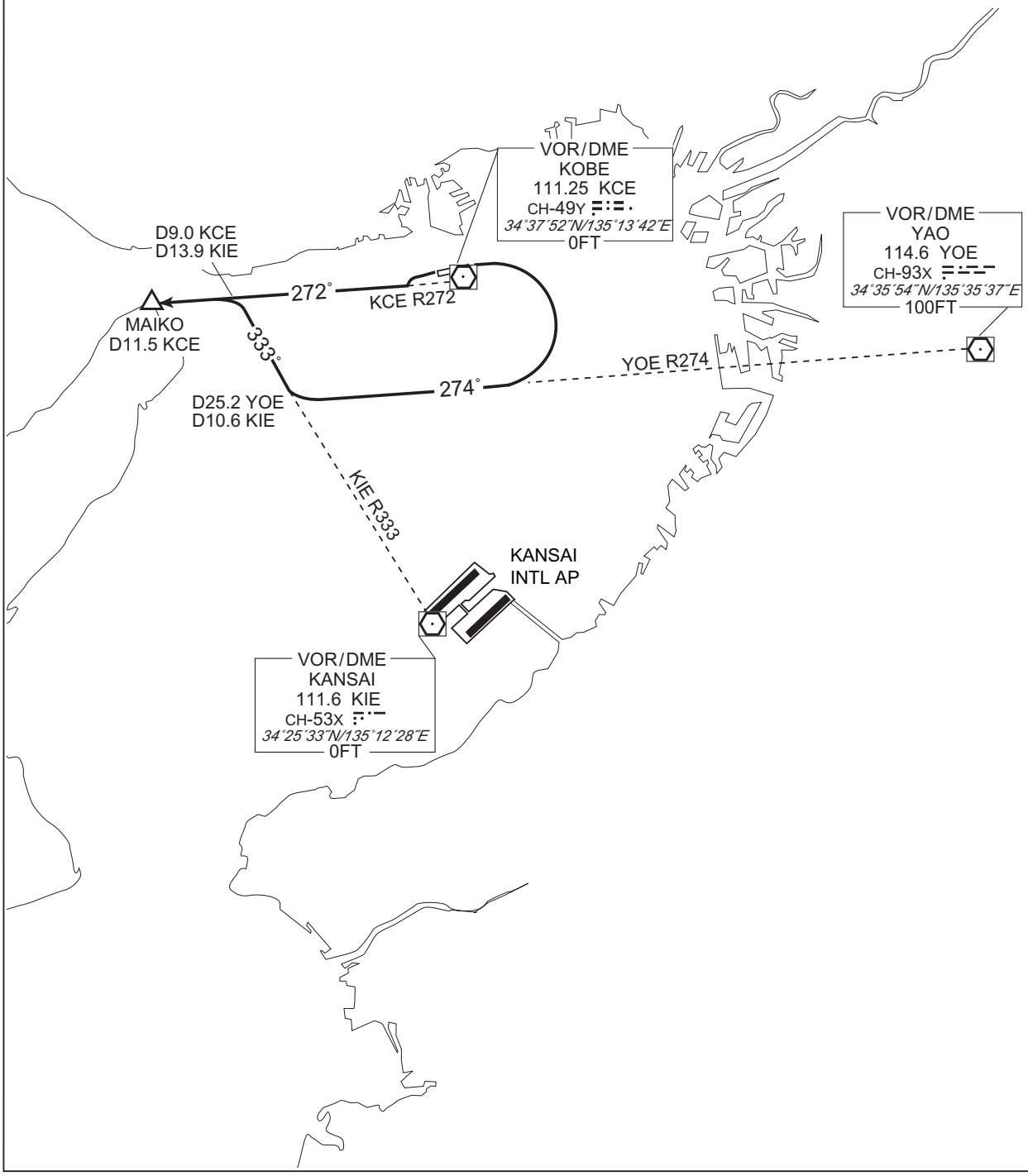

CHANGE : PROC renamed. Note added.