STANDARD DEPARTURE CHART-INSTRUMENT

3P-5

LANZHOU/Zhongchuan

ZLLL/LHW

VAR3.0°W

AD ELEV 1948.7

RNAV RWY18L(OLSUG/ADPUX/LELUX)

D-ATIS(Chinese)	D-ATIS(English)	Lanzhou Approach				
		APP01	APP02	APP03	APP04	APP05
128.45	126.8	120.25 (125.025)	119.15 (125.025)	124.2 (127.9)	119.45 (127.9)	119.825 (125.025)

Lanzhou Approach			Lanzhou Tower	
APP06	APP07	APP08	TWR03	TL 5400 TA 4800 5100(QNH≥1031hPa) 4500(QNH≤979hPa)
121.15 (121.05)	124.725 (121.05)	125.475 (121.05)	130.3 (118.025)	

Note: The actual flight altitude follow ATC instruction under radar control.

ADPUX-6W
LELUX-6W
OLSUG-6W

3600
090° ARP 270°
3300
MSA 25NM

BEARINGS ARE MAGNETIC.
ALTITUDES, ELEVATIONS AND HEIGHTS IN METERS.
ALL DISTANCES IN NAUTICAL MILES.

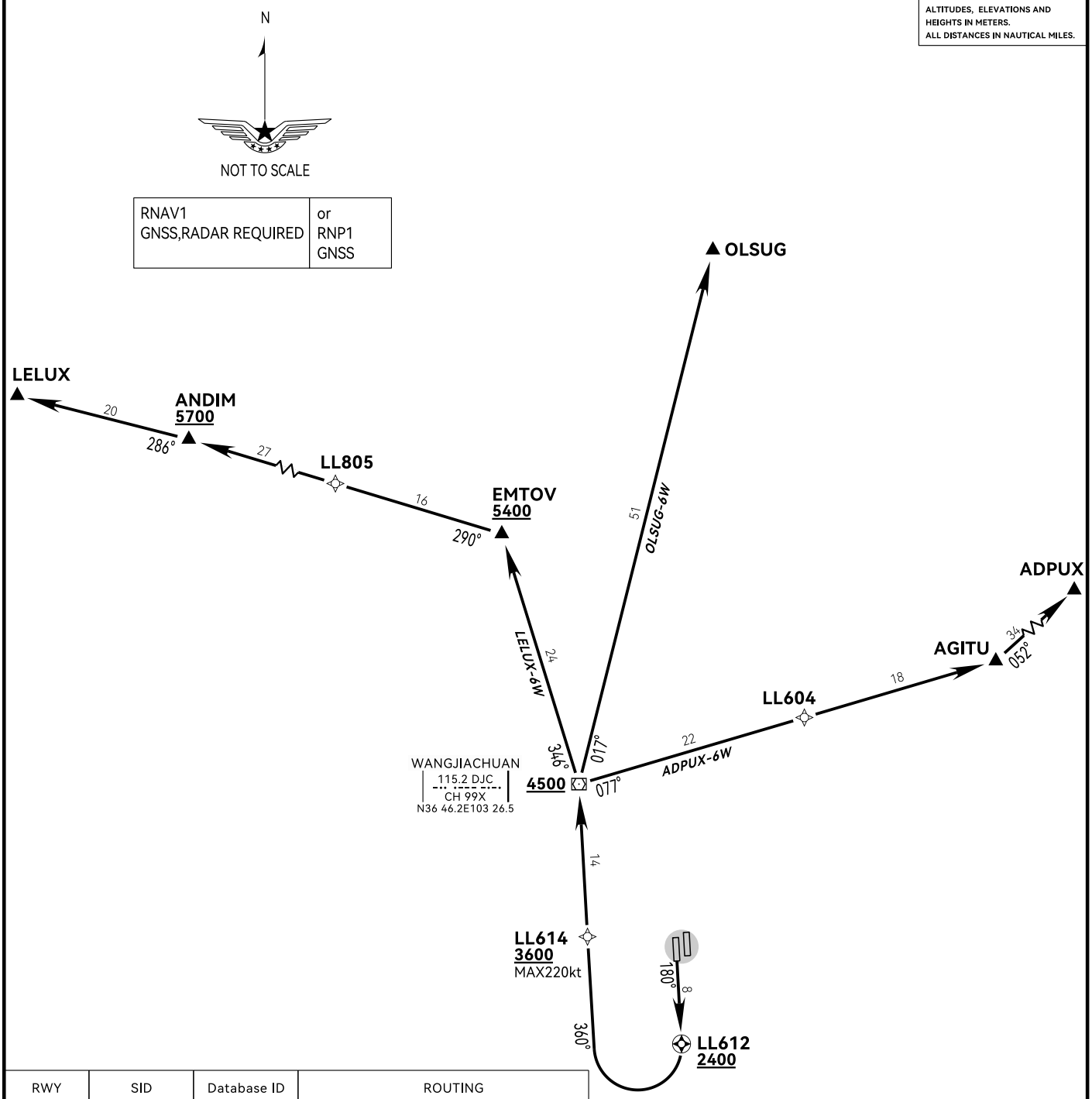

RWY	SID	Database ID	ROUTING
18L	OLSUG-6W	OLSU6W	LL612-LL614-DJC-OLSUG
	ADPUX-6W	ADPU6W	LL612-LL614-DJC-LL604-AGITU-ADPUX
	LELUX-6W	LELU6W	LL612-LL614-DJC-EMTOV-LL805 -ANDIM-LELUX

Changes: New chart