INSTRUMENT APPROACH CHART - ICAO

AERODROME ELEV. 16 ft
HEIGHTS RELATED TO AD ELEV

ANDRAVIDA APP	121.125
ZAKINTHOS TWR	125.425
ATIS	127.055

ZAKINTHOS/DIONISIOS SOLOMOS

L y

RWY 34

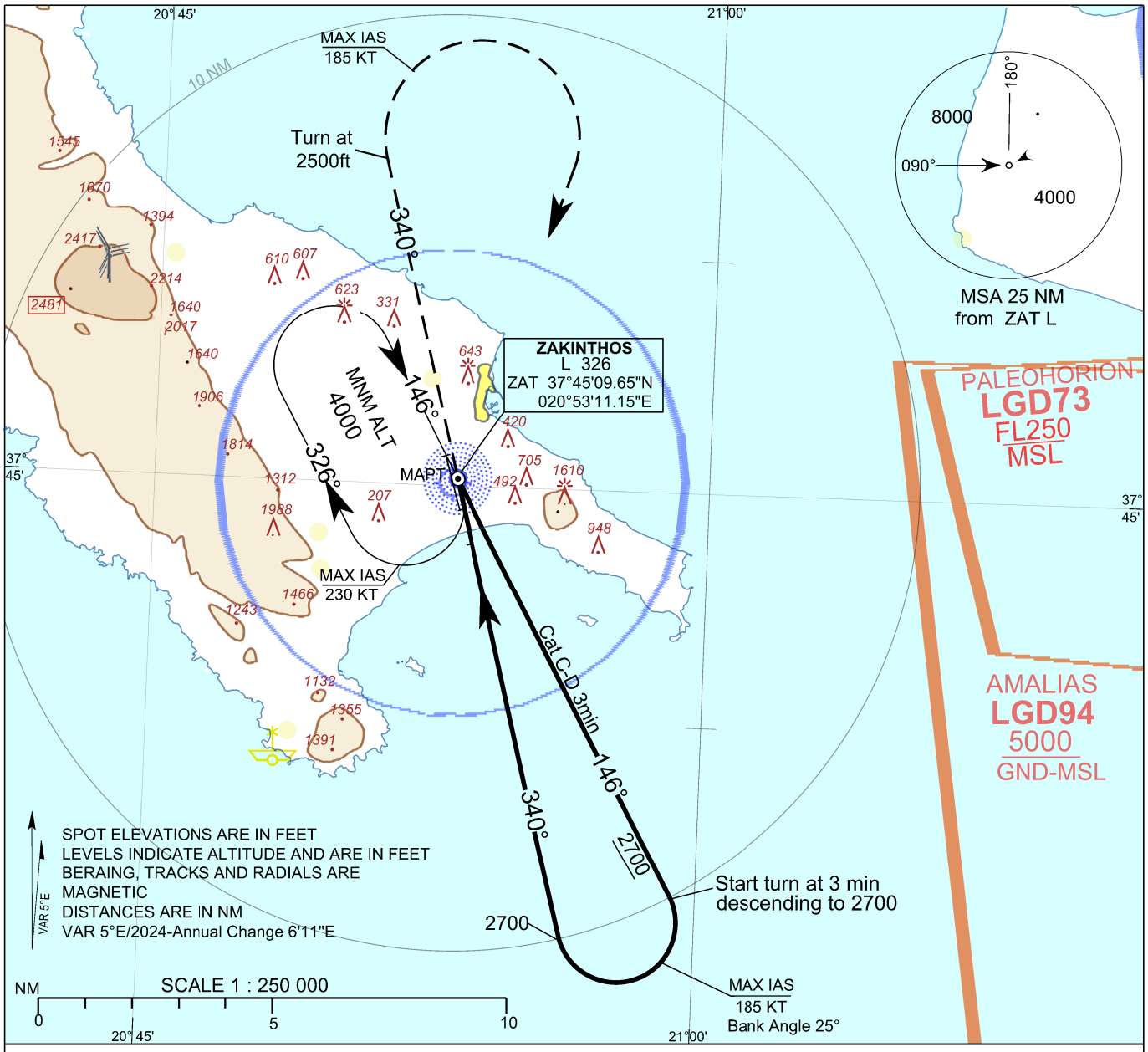

TRANSITION ALT 8000

MISSED APPROACH
Climb on BRG 340°.At 2500 (QNH)
turn right (Max IAS 185 kt),
proceed to ZAT 4000 (QNH) and hold.

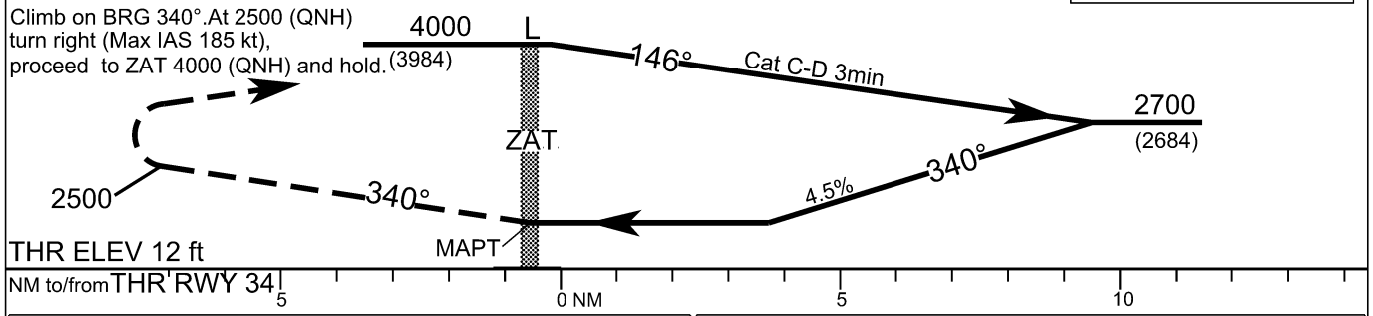

Minimum OCA (H) for aircraft utilizing a 4.0% missed approach climb gradient.				
OCA (H)	A	B	C	D
Straight - in Approach	N / A	N / A	900 (884)	900 (884)
Circling West of RWY	1100 (1084)	1100 (1084)	N / A	N / A

Minimum OCA (H) for aircraft utilizing a 2.5% missed approach climb gradient.				
OCA (H)	A	B	C	D
Straight - in Approach	N / A	N / A	1440 (1424)	1440 (1424)
Circling West of RWY	1440 (1424)	1440 (1424)	N / A	N / A

CHANGE: Terrain Portrayal, Magnetic Variation