INSTRUMENT APPROACH CHART - ICAO

SABETTA INFORMATION **134.500**

SABETTA, RUSSIA
SABETTA
VOR Y RWY 22

TRANSITION LEVEL: by ATC
TRANSITION ALT: *5000'*/1500

AD ELEV: *46'*/**14m**
THR ELEV: *31'*/**9.5m**

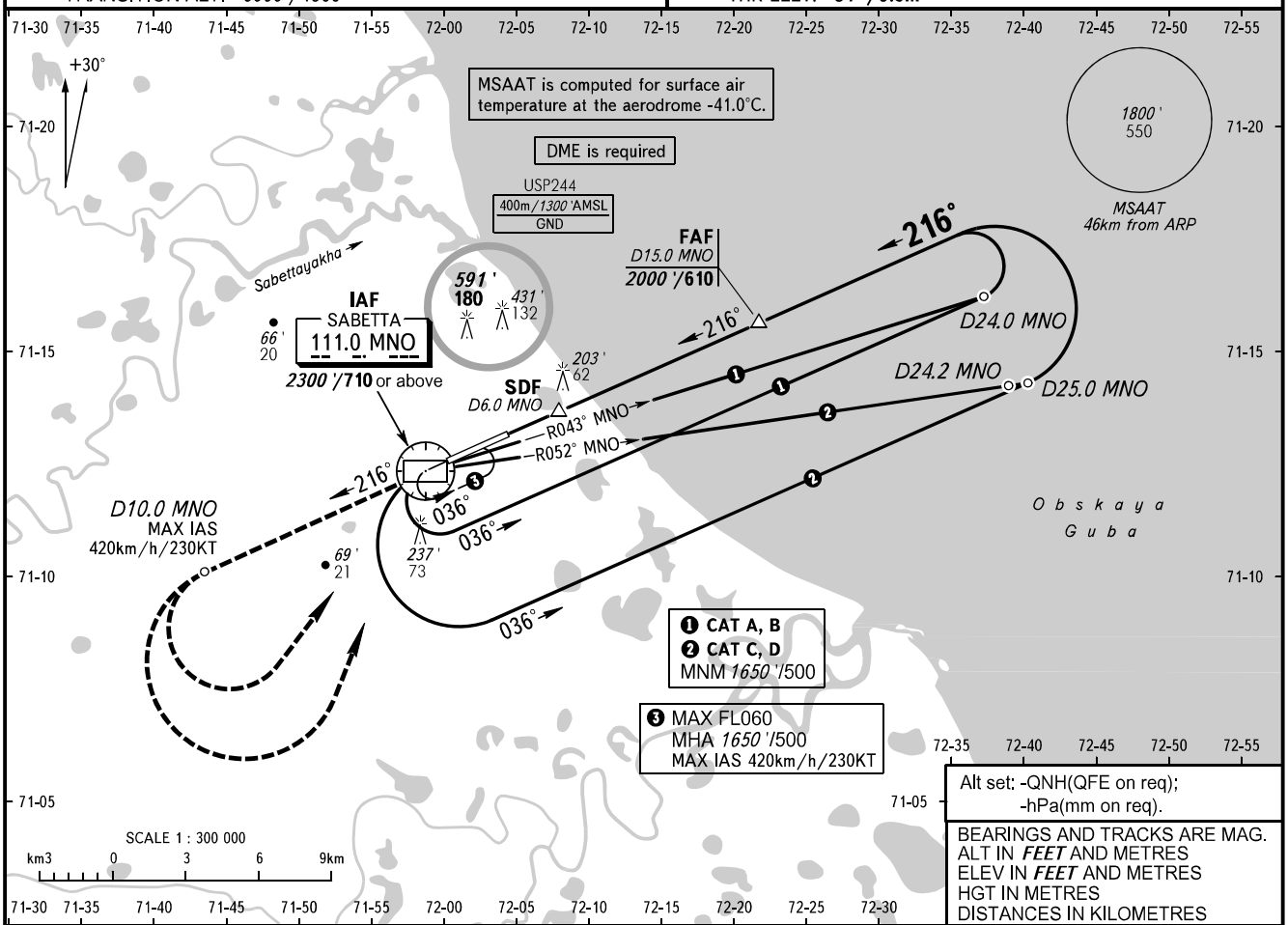

Alt set: -QNH(QFE on req);
-hPa(mm on req).

BEARINGS AND TRACKS ARE MAG.
ALT IN *FEET* AND METRES
ELEV IN *FEET* AND METRES
HGT IN METRES
DISTANCES IN KILOMETRES

DIST to RWY 22 THR	2.0	4.0	6.0	8.0	10.0
DME MNO	5.7	7.7	9.7	11.7	13.7
ALTITUDE/HEIGHT	*430'/(400')*	*770'/(740')*	*1110'/(1080')*	*1450'/(1420')*	*1790'/(1760')*
	130/(120)	235/(225)	340/(330)	445/(435)	545/(535)

MISSED APPROACH
Climb straight ahead to D10.0 MNO, turn LEFT to VORDME MNO climbing to *2300'*/710 or above, then proceed to holding area or according to chart.

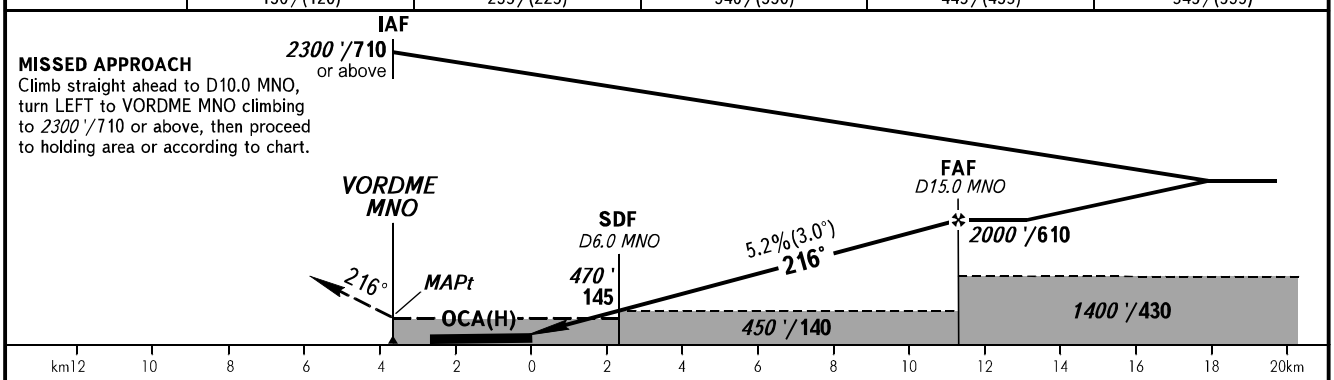

OCA(H)		A	B	C	D
Straight-in Approach	**With SDF**	*380'(350')* 115 (105)	*380'(350')* 115 (105)	*380'(350')* 115 (105)	*380'(350')* 115 (105)
	WO SDF	*450'(420')* 140 (130)	*450'(420')* 140 (130)	*450'(420')* 140 (130)	*450'(420')* 140 (130)
Circling		*510'(460')* 155 (140)	*540'(490')* 165 (150)	*640'(590')* 195 (180)	*640'(590')* 195 (180)

WARNING
MAPt at VORDME MNO. Timing not authorized for defining MAPt.

GROUND SPEED	km/h	*150*	*180*	*210*	*240*	*270*	*300*	*330*	*360*	*390*	*420*	*450*
	kt	*81*	*97*	*113*	*130*	*146*	*162*	*178*	*194*	*211*	*227*	*243*
RATE OF DESCENT	m/s	*2.2*	*2.6*	*3.0*	*3.5*	*3.9*	*4.3*	*4.8*	*5.2*	*5.6*	*6.1*	*6.5*
	ft/min	*427*	*512*	*597*	*682*	*768*	*853*	*938*	*1024*	*1109*	*1194*	*1365*

CHANGE: TA, Circling, table showing altitudes/heights