INSTRUMENT APPROACH CHART

RJSC / YAMAGATA

ILS Z RWY01

TOKYO CONTROL	ILS LOC	YAMAGATA RADIO	NO RADAR
132.3 - 300.2 127.65 - 303.4	110.1 IYT ILS-GP 334.4 ILS-DME CH-38X	122.7 - 126.2	

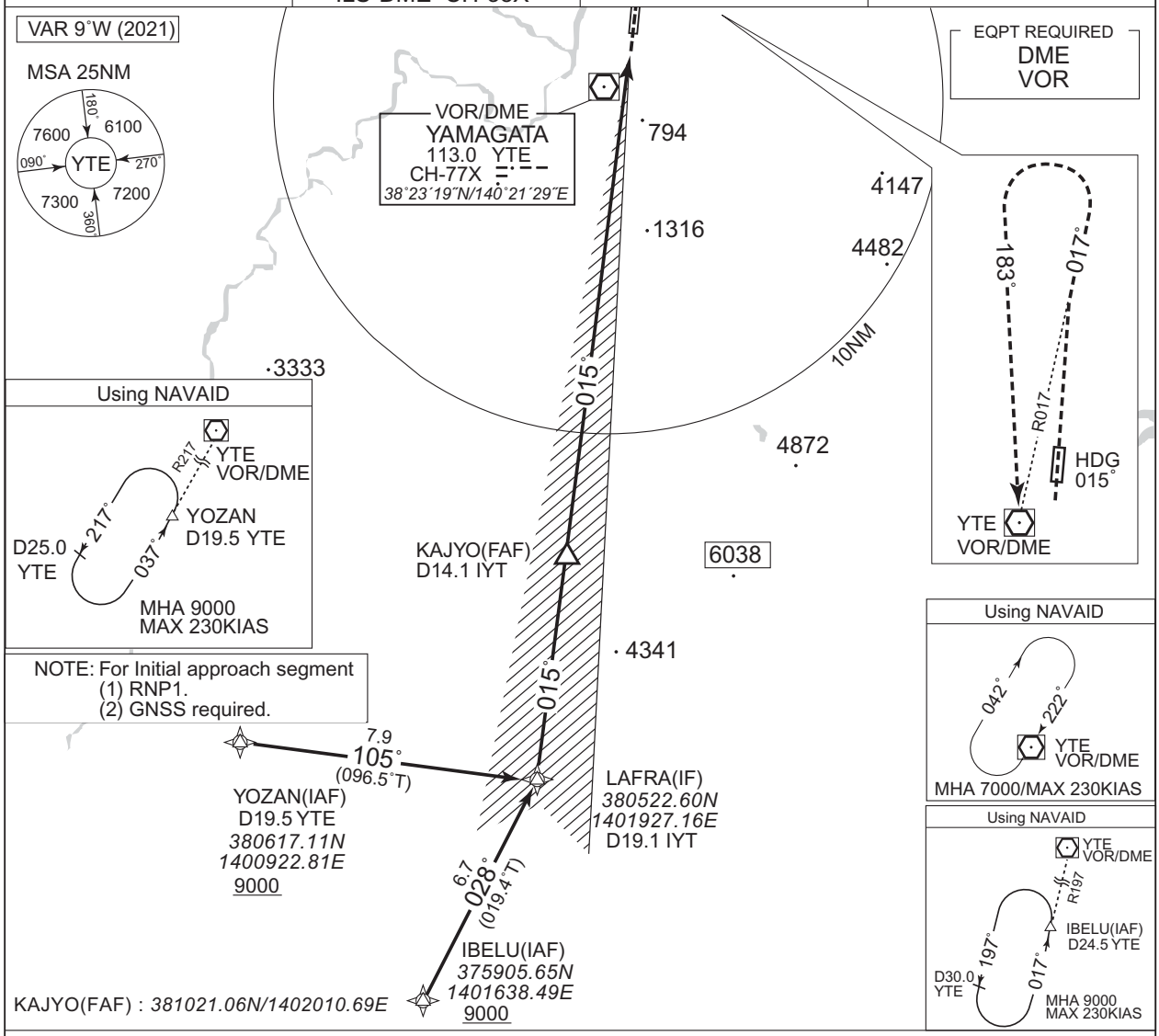

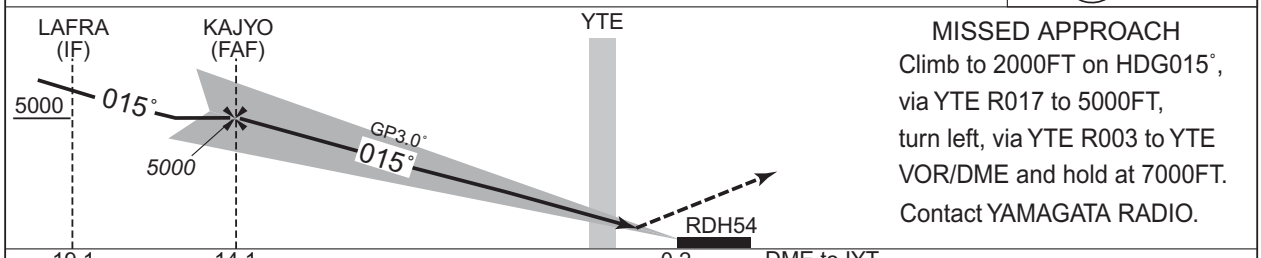

MISSED APPROACH
Climb to 2000FT on HDG015°,
via YTE R017 to 5000FT,
turn left, via YTE R003 to YTE
VOR/DME and hold at 7000FT.
Contact YAMAGATA RADIO.

Missed APCH climb gradient MNM 5.0%

MINIMA	THR elev. 347		AD elev. 345	
CAT	CAT I		CIRCLING	
	DA(H)	RVR/CMV	MDA(H)	VIS
A	547 (200)	550	790 (445)	1600
B			800 (455)	
C				2400
D			900 (555)	3200

MINIMA with Missed APCH climb gradient of 2.5% are not established.
Circling to WEST side of RWY only.

CHANGE : FREQ for TOKYO CONTROL.