INSTRUMENT APPROACH CHART-ICAO

VAR7° W

AERODROME ELEV 32.6
THR RWY10 ELEV 32.3

D-ATIS 126.65
APP01 123.85(127.95)
APP02 119.6(127.95)
APP03 121.05(127.95)
TWR 118.25(118.85)

ZYTL DALIAN/Zhoushuizi
ILS/DME y RWY10

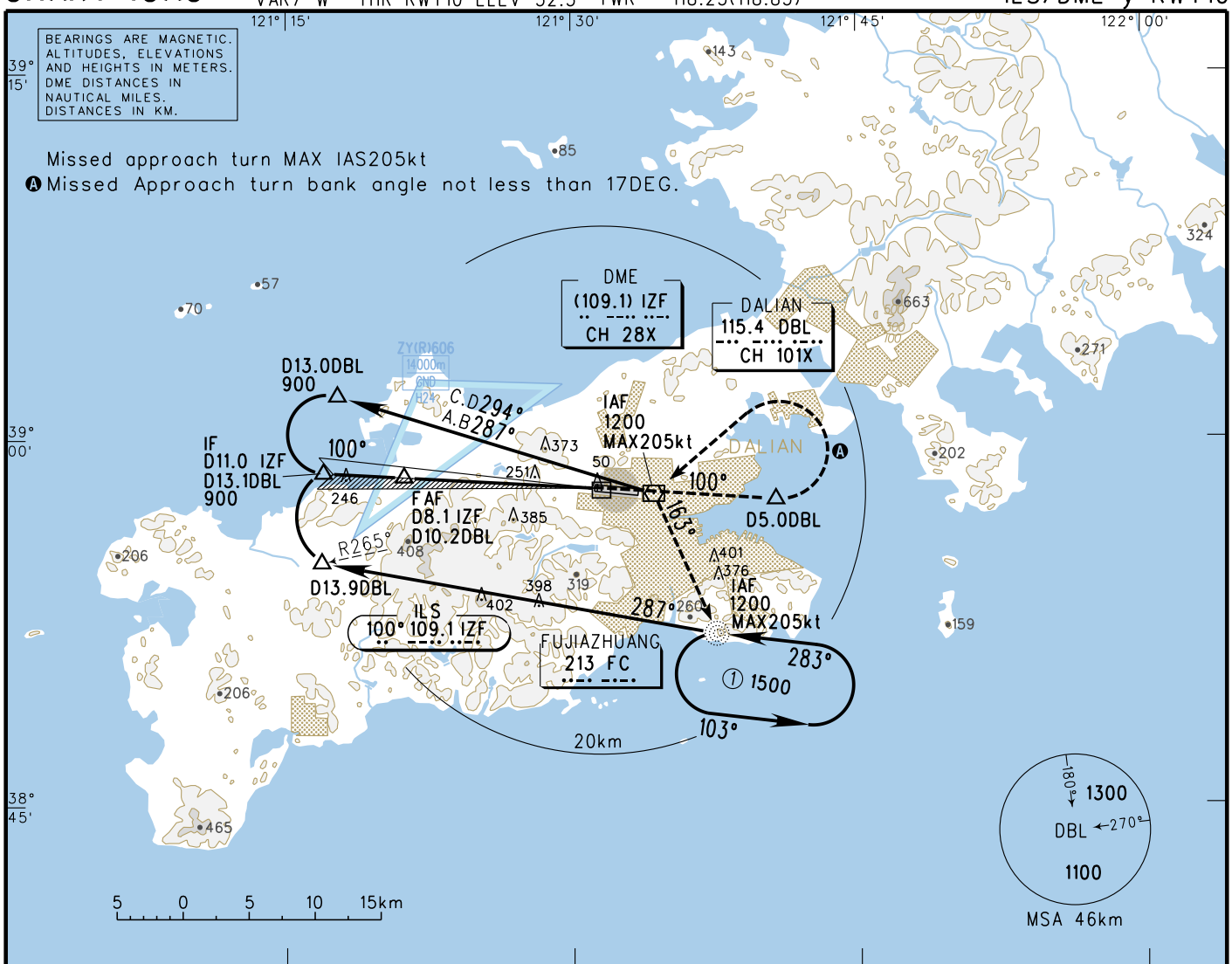

GP INOP	DME (IZF) (NM)	8	7	6	5	4	3	2
	ALT (m)	887	780	673	566	460		

TL 3600
TA 3000
3300(QNH≥1031hPa)
2700(QNH≤979hPa)

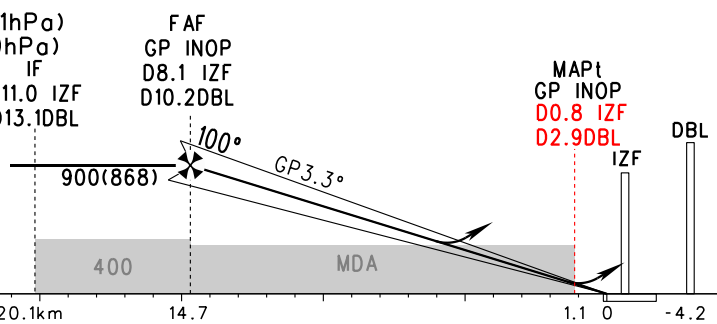

MISSED APPROACH

Climb straight ahead to D5.0DBL, turn LEFT to 'DBL', join in approach procedure follow ATC or track MAG163° to 'FC' at 900, contact ATC.

Note: LOC OFFSET 3.0°

RDH=18

THR displaced 200m

DIST to displaced THR

	A	B	C	D
ILS/DME DA(H) RVR/VIS	148(115) 1200/1200			
GP INOP MDA(H) VIS	360(328) 5000			
CIRCLING MDA(H) VIS	470(438) 5000		530(498) 5000	

FAF-MAPt(GP INOP) 13.6km

GS in kt / km/h	80 / 150	100 / 185	120 / 220	140 / 260	160 / 295	180 / 335
Time min:sec	5:30	4:24	3:40	3:09	2:45	2:27
Rate of descent m/s	2.4	3.0	3.6	4.2	4.7	5.3

Changes: NDB 'ZF','Z' cancel, flight procedure.