2-1

# VIAG AGRA — IAF 06 APR 22 — AGRA, INDIA VOR Z RWY 05

Eff 22 JUN 24

| AGRA Approach | AGRA Tower | ATIS |
|---|---|---|
| 129.5 | 125.0 | 112.0 |

| VOR AGG | FINAL Apch Crs | FAF D 6.7 AGG | MDA (H) | Apt Elev 551' |
|---|---|---|---|---|
| 112.0 | 044° | 2500' | 960' (409') | RWY 550' |

**MISSED APCH :** Climb STRAIGHT AHEAD to 2100', then Climbing turn LEFT to join VOR hold at 3600' or as directed by ATC.

Alt Set: hPa | Rwy Elev: 20 hPa | Trans level: By ATC | Trans alt: 4000'

MSA AGG VOR: 2100'

SURVEY PERIOD : 2019-20

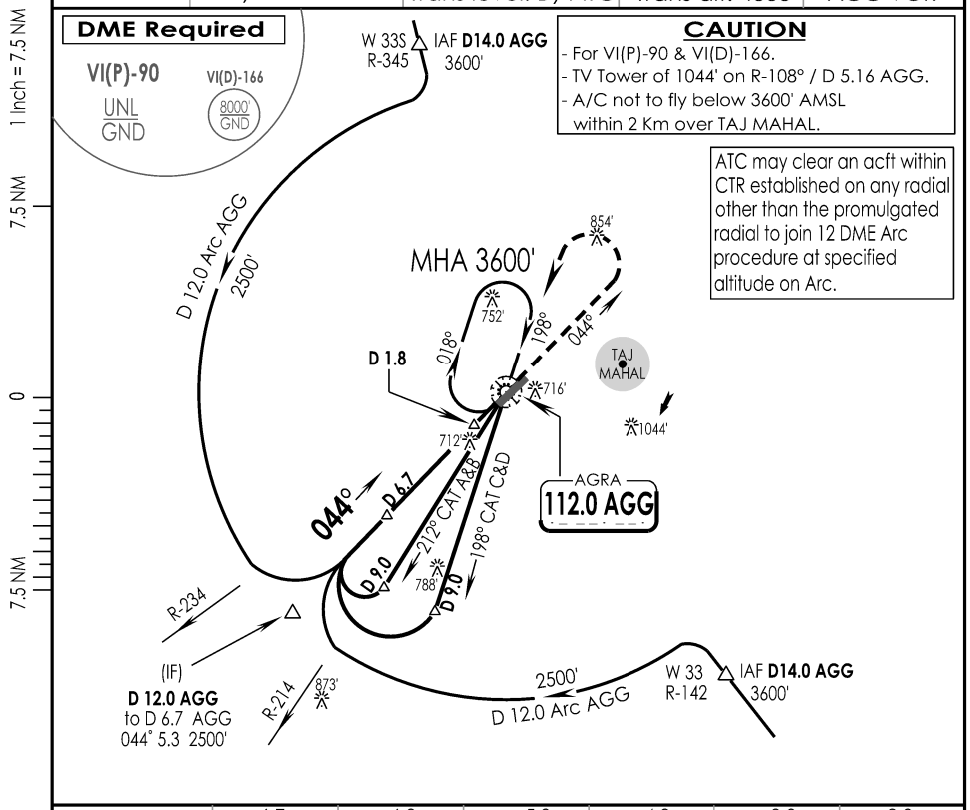


| AGG DME | 6.7 | 6.0 | 5.0 | 4.0 | 3.0 | 2.0 |
|---|---|---|---|---|---|---|
| ALTITUDE (ft) | 2500 | 2280 | 1960 | 1650 | 1330 | 1010 |

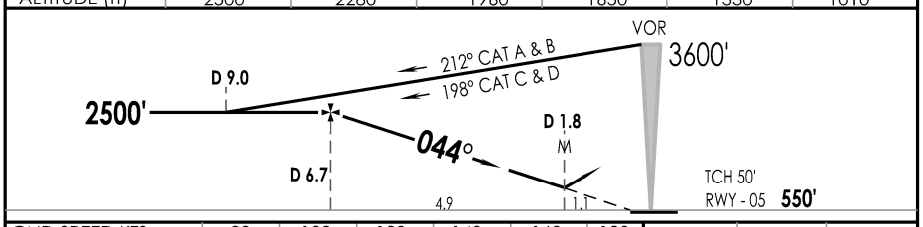


| GND SPEED KTS | 90 | 100 | 120 | 140 | 160 | 180 |
|---|---|---|---|---|---|---|
| DESCENT ANGLE 3.0° | 490 | 540 | 650 | 760 | 860 | 955 |

MAP AT D1.8 AGG

CAT-II PAPI-R | 2100' | 3600' LT

STRAIGHT-IN LANDING RWY 05

MDA(H) CDFA 960' (409')

| | FULL | ALS OUT |
|---|---|---|
| A | RVR 1200m | RVR 1500m |
| B | | |
| C | | RVR 1900m |
| D | | |

CIRCLE - TO - LAND

| Max Kts | MDA (H) | VIS |
|---|---|---|
| 100 | 1150' (599') | 2800m |
| 135 | | |
| 180 | | 3200m |
| 205 | 1440' (889') | 4000m |

CHANGES : Approach Freq

IPDC, DTE OF OPS (T & H)