INSTRUMENT APPROACH CHART

RJTT / TOKYO INTL — ILS Z RWY34R (CAT Ⅱ & Ⅲ)

TOKYO APP	ILS −LOC	TOKYO TOWER	RADAR AVBL
119.1 - 119.4 - 119.7 126.5 - 236.8 - 261.2	108.9 ITC ILS−GP 329.3 ILS−DME CH−26X	124.35 - 118.1 - 118.575 118.725 - 118.8	ATIS 128.8

Simultaneous approach authorized with RWY34L

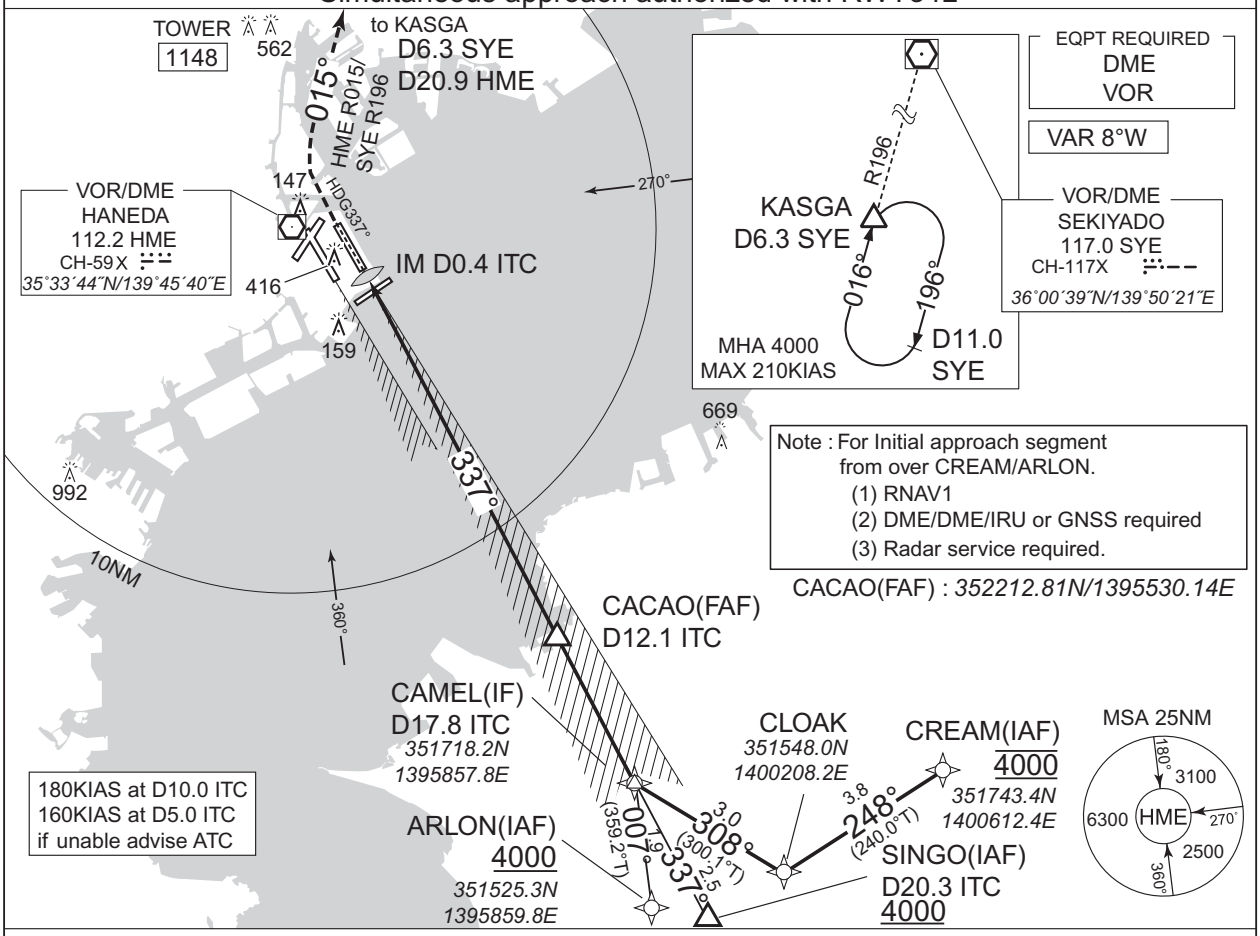

MISSED APPROACH

Climb on HDG337° to 800FT, turn right climb to 4000FT via HME R015/SYE R196 to KASGA and hold.
Contact TOKYO APP.

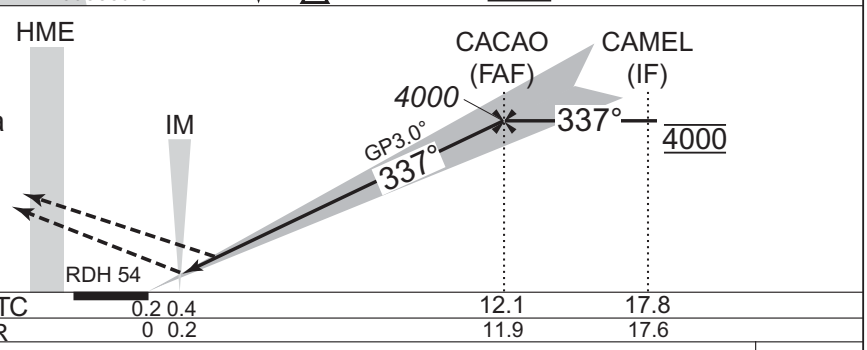

Missed APCH climb gradient MNM 5.0%

MINIMA THR elev. 20 AD elev. 21

CAT	CAT Ⅲ	CAT Ⅱ			CAT Ⅰ		CIRCLING	
	RVR	DA(H)	RA	RVR	DA(H)	RVR/CMV	MDA(H)	VIS
A	100	120(100)	100	300	220(200)	550	730(709)	1600
B								
C								2400
D								3200

MINIMA with Missed APCH climb gradient of 2.5% are not established.

Circling is not authorized during the night time, except counterclockwise circling to RWY 16R/16L and clockwise circling to RWY34L.