MCCARRAN SEVEN DEPARTURE

AL-662 (FAA)

RADAR and DME required.

TOP ALTITUDE: ASSIGNED BY ATC

LAS VEGAS DEP CON
125.9 307.25
D-ATIS
132.4
CLNC DEL
118.0
GND CON
121.1 270.8 E of 1R/19L
121.9 254.3 W of 1L/19R
LAS VEGAS TOWER
118.75 257.8 (Rwys 1L/19R, 1R/19L)
119.9 257.8 (Rwys 8L/26R, 8R/26L)

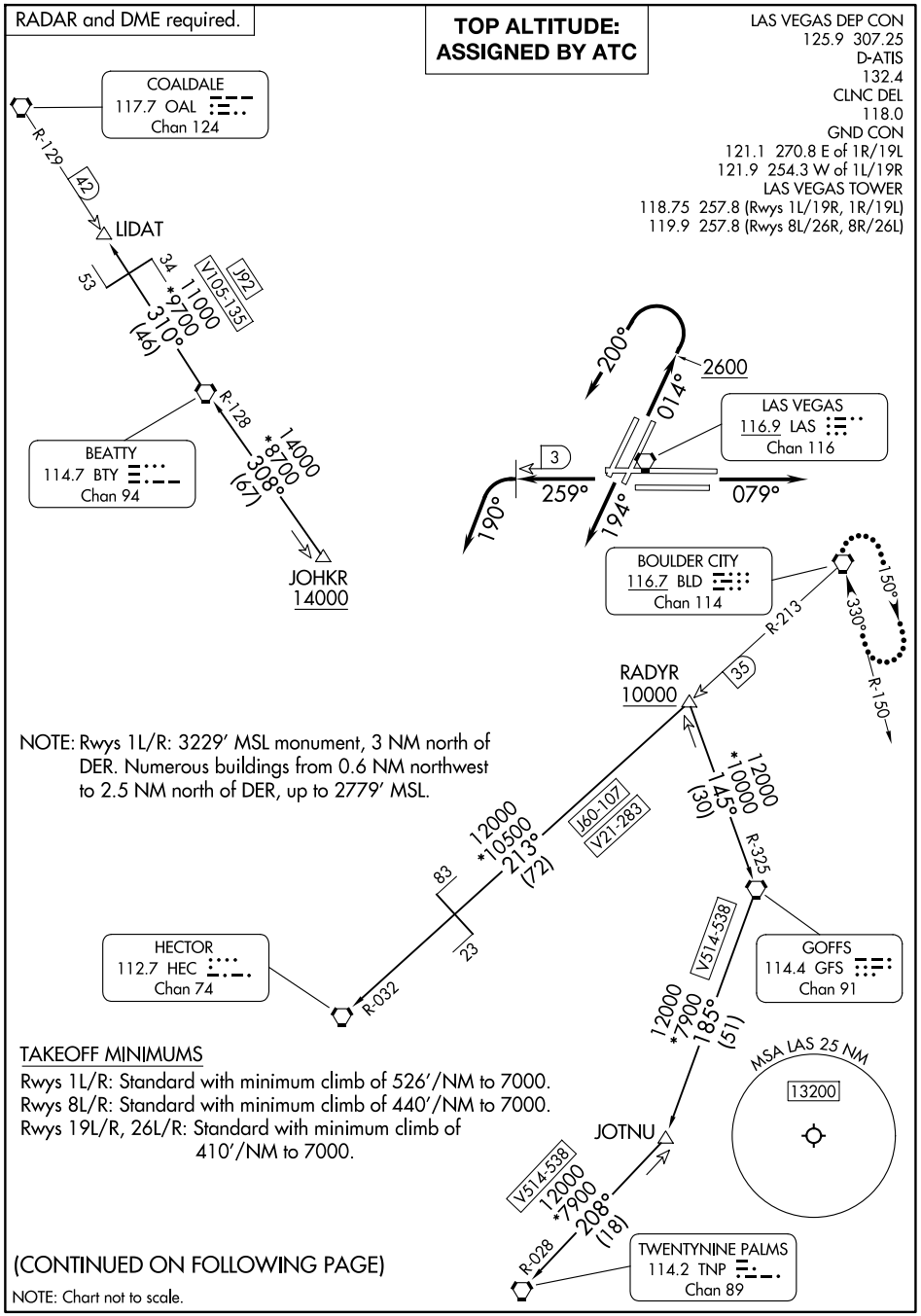

TAKEOFF MINIMUMS

Rwys 1L/R: Standard with minimum climb of 526′/NM to 7000.
Rwys 8L/R: Standard with minimum climb of 440′/NM to 7000.
Rwys 19L/R, 26L/R: Standard with minimum climb of 410′/NM to 7000.

(CONTINUED ON FOLLOWING PAGE)

NOTE: Chart not to scale.