LOC/DME I-SMR	APP CRS	Rwy ldg	10502
111.3	032°	TDZE	3680
Chan 50		Apt Elev	3680

ILS or LOC RWY 3
GREAT FALLS INTL (GTF)

DME required.

ALSF-2

MISSED APPROACH: Climb to 5000 then climbing right turn to 8300 direct GTF VORTAC then on GTF VORTAC R-209 to FRYMN/I-SMR 16.9 DME and hold.

ATIS	GREAT FALLS APP CON	GREAT FALLS TOWER	GND CON	CLNC DEL
126.6 269.0	128.6 379.175	118.7 282.2	121.7 348.6	121.7 348.6

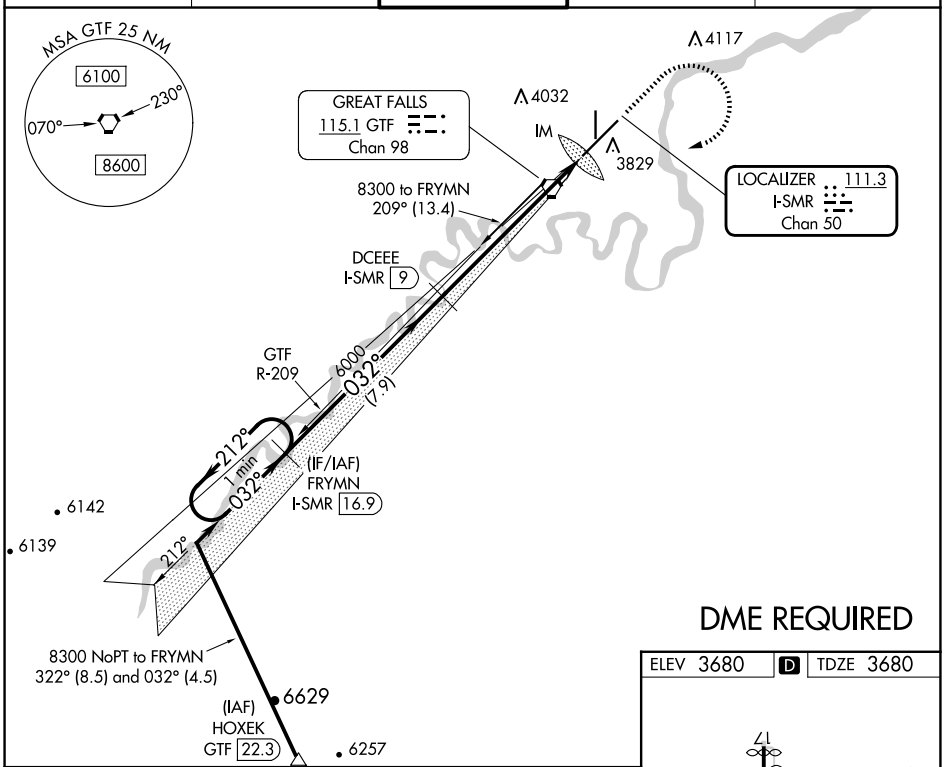

DME REQUIRED

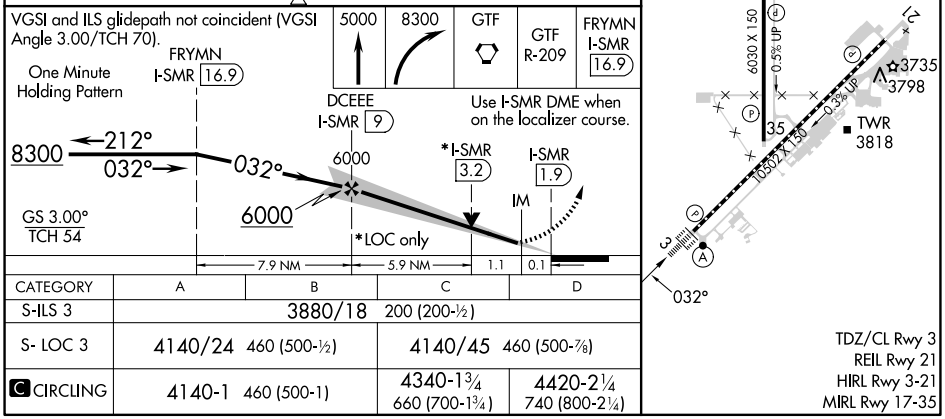

CATEGORY	A	B	C	D
S-ILS 3	3880/18 200 (200-½)			
S- LOC 3	4140/24 460 (500-½)		4140/45 460 (500-⅞)	
C CIRCLING	4140-1 460 (500-1)		4340-1¾ 660 (700-1¾)	4420-2¼ 740 (800-2¼)

NW-1, 20 MAR 2025 to 17 APR 2025
NW-1, 20 MAR 2025 to 17 APR 2025