STANDARD ARRIVAL CHART INSTRUMENT (STAR) - ICAO

TRANSITION LEVEL : ❶

VLADIVOSTOK, RUSSIA
KNEVICHI
RWY 07R/25L

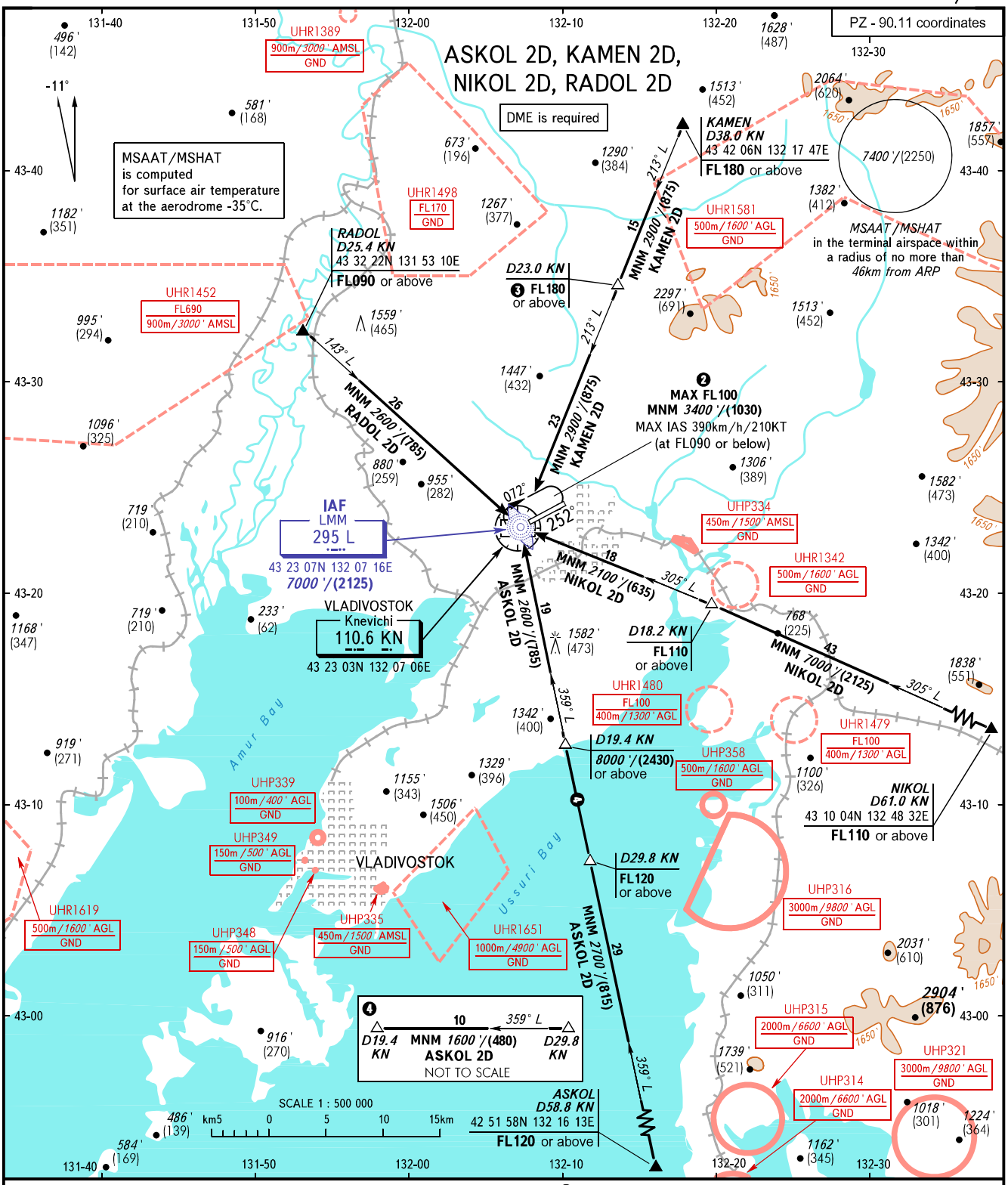

VLADIVOSTOK RADAR	**123.400**
VLADIVOSTOK START	**119.500**

❶ TRANSITION LEVEL:
- FL090 when QNH is 1013 hPa (760mm mercury column) or above;
- FL100 when QNH is 977 hPa (733mm mercury column) or above, but less than 1013 hPa (760mm mercury column);
- FL110 when QNH is less than 977 hPa (733mm mercury column).

❷ Holding procedure shall be executed by arrangement with ATS unit, when one of the areas UHR1452, UHR1479, UHR1480, UHR1498 is active.

❸ FL080 or above, when area UHR1498 is not active.

NOTE
HGT is given relative to RWY 07R.

BEARINGS AND TRACKS ARE MAGNETIC ALTITUDES IN *FEET* HEIGHTS IN METRES ELEVATIONS IN *FEET* AND METRES DISTANCES IN KILOMETRES	Alt set: -QNH(QFE on req); -hPa(mm on req).

CHANGE: New chart