PENSACOLA, FLORIDA

TACAN Y RWY 7R

TACAN NPA Chan 119	APCH CRS 059°	Rwy ldg 8001 TDZE 23 Arpt Elev 28	[USN]	PENSACOLA NAS (FORREST SHERMAN FLD) (KNPA)

RADAR required

MISSED APPROACH: Climbing right turn to 1500 via NPA TACAN R-145 to CUPER and hold.

ATIS	APP CON	SHERMAN TOWER	GND CON	CLNC DEL	ASR/PAR
124.35 266.8	120.65 270.8	120.7 340.2	121.7 336.4	134.1 268.7	

CAUTION: Intmed segment length 4.8 NM is less than the minimum 6 NM.

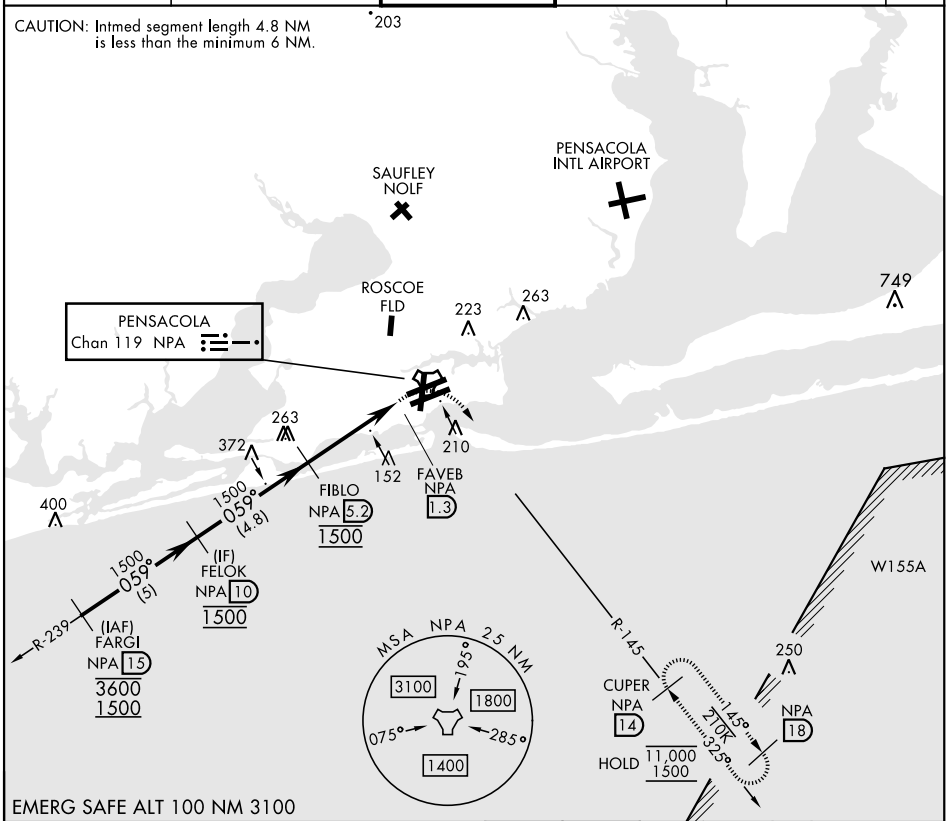

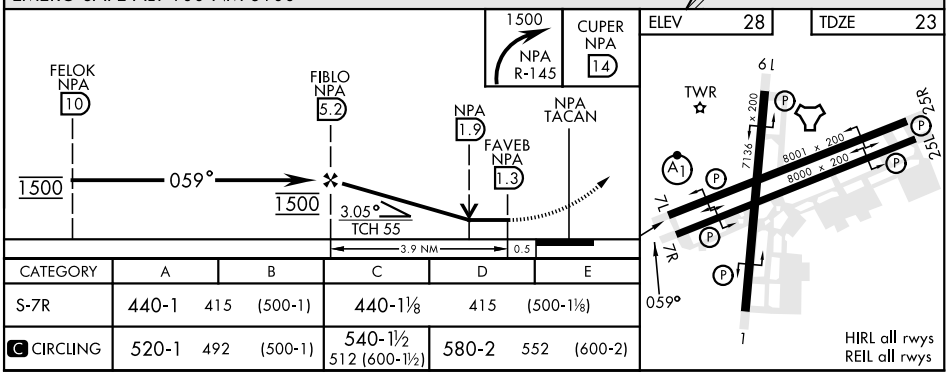

CATEGORY	A	B	C	D	E
S-7R	440-1 415 (500-1)		440-1⅛ 415 (500-1⅛)		
C CIRCLING	520-1 492 (500-1)		540-1½ 512 (600-1½)	580-2 552 (600-2)	

SE-3, 20 MAR 2025 to 17 APR 2025