INSTRUMENT APPROACH CHART

RJFG / TANEGASHIMA VOR RWY13

KOBE CONTROL	NAKATANE VOR/DME	TANEGASHIMA RADIO	NO RADAR
133.85 - 315.3 134.6 - 225.65	115.4 TGE CH - 101X *30°36′08″N/130°59′30″E*	118.75 AFIS provided by Kagoshima Airport Office	

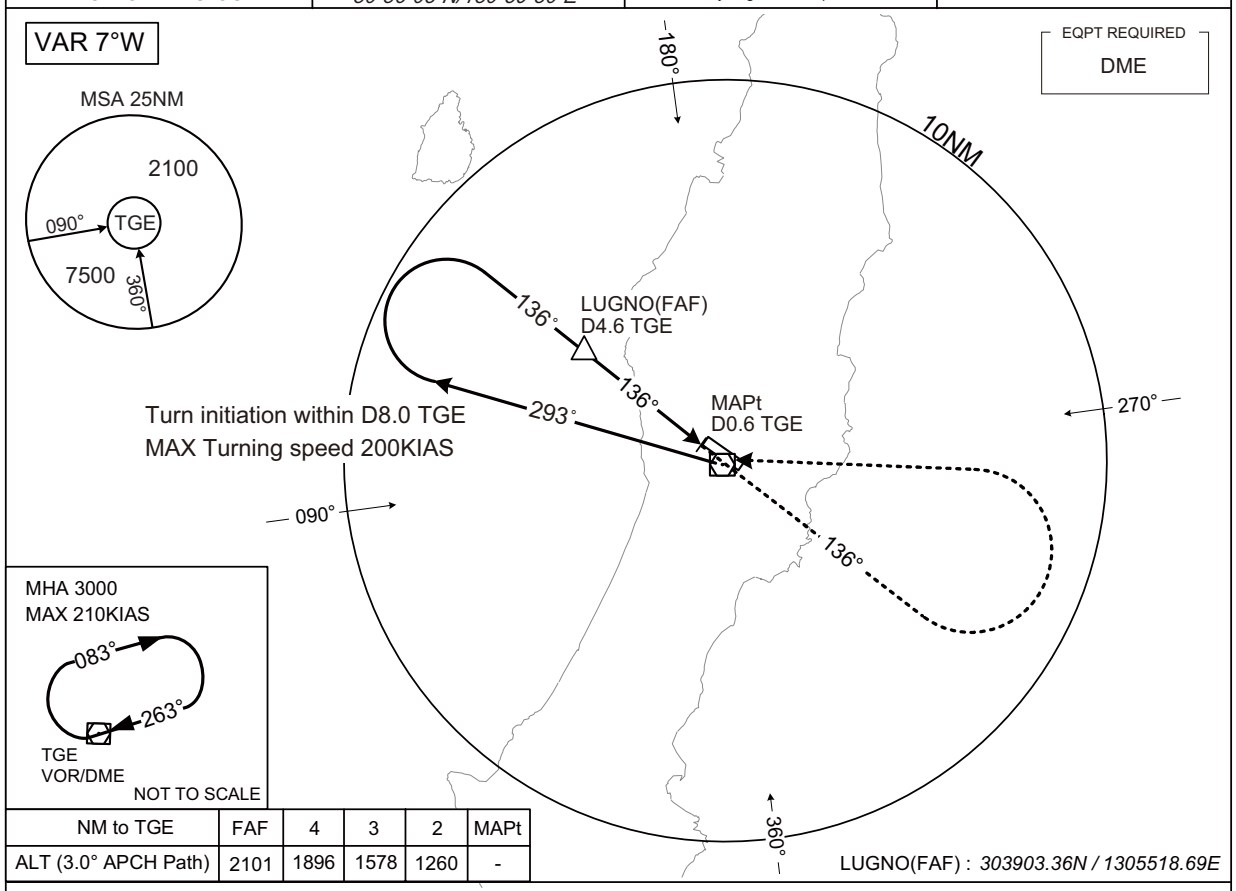

NM to TGE	FAF	4	3	2	MAPt
ALT (3.0° APCH Path)	2101	1896	1578	1260	-

LUGNO(FAF) : *303903.36N / 1305518.69E*

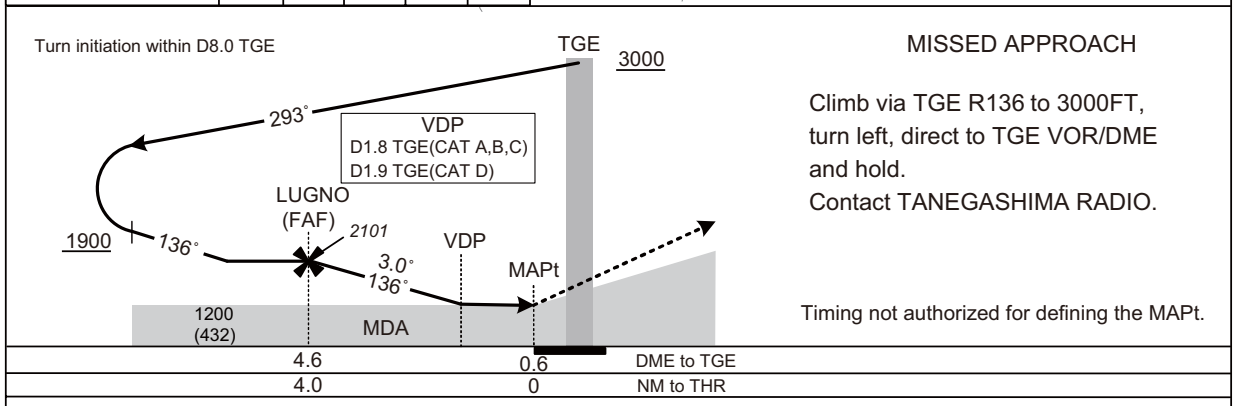

MISSED APPROACH

Climb via TGE R136 to 3000FT, turn left, direct to TGE VOR/DME and hold.
Contact TANEGASHIMA RADIO.

Timing not authorized for defining the MAPt.

Missed APCH climb gradient MNM 5.0%

MINIMA	THR elev. 778		AD elev. 768	
CAT			CIRCLING	
	MDA(H)	CMV	MDA(H)	VIS
A	1160(392)	1200	1500(732)	1600
B		1300		
C	1180(412)	1400	1800(1032)	2400
D	1200(432)	1600		3200

MINIMA with Missed APCH climb gradient of 2.5% are not established.
Circling to NORTH side of RWY only.