LOC I-RST	APP CRS	Rwy ldg	9033
108.5	313°	TDZE	1304
		Apt Elev	1317

ILS Z RWY 31 (SA CAT I)
ROCHESTER INTL (RST)

DME required for procedure entry at YESUR.

ASR — Requires specific OPSPEC, MSPEC, or LOA approval and use of HUD to DH. Procedure NA when tower closed.

ALSF-2

MISSED APPROACH: Climb to 2000 then climbing left turn to 3000 direct RST VOR/DME and hold.

ATIS	ROCHESTER APP CON★	ROCHESTER TOWER★	GND CON	UNICOM
120.5	119.8 251.125	118.3 (CTAF) L 257.8	121.9	122.95

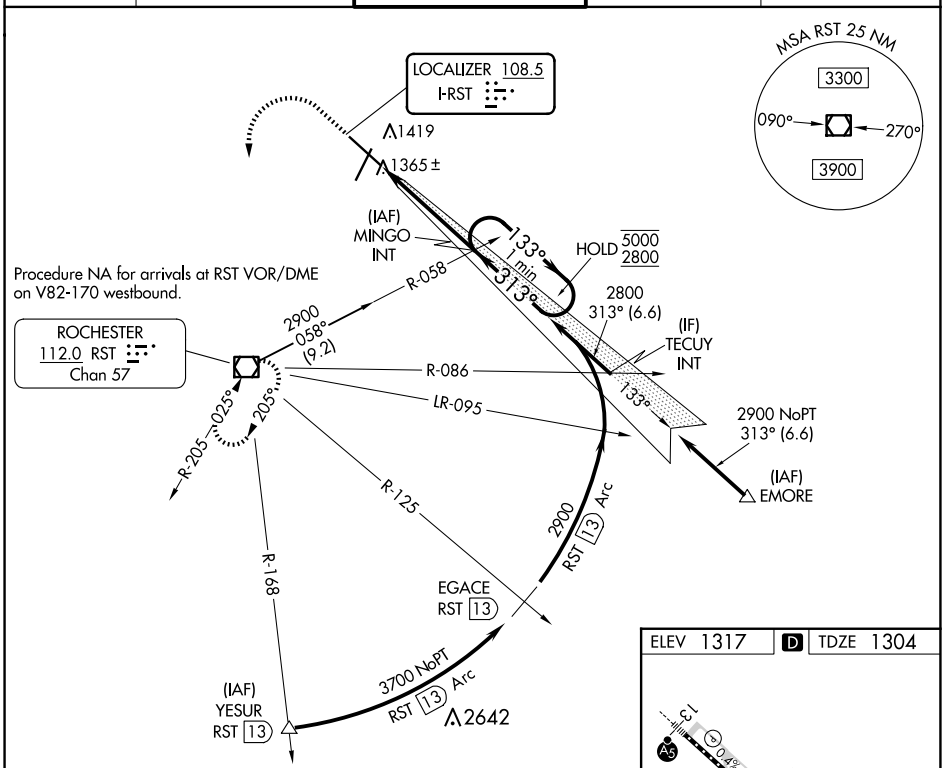

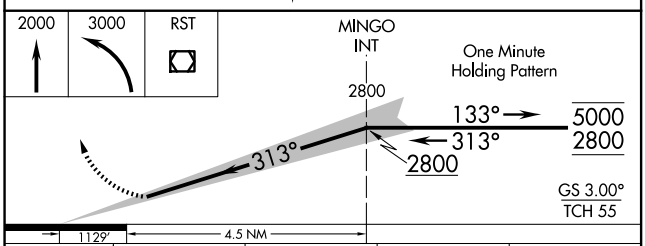

CATEGORY	A	B	C	D
S-ILS 31	RA 204/14 150 DA 1454			

SA CATEGORY I ILS - SPECIAL AIRCREW & AIRCRAFT CERTIFICATION REQUIRED

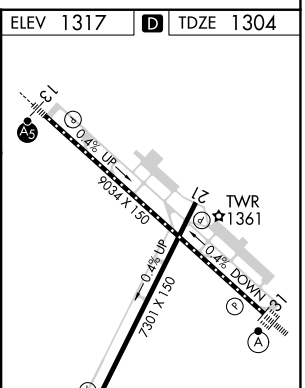

TDZ/CL Rwys 13 and 31
HIRL Rwy 13-31 L
MIRL Rwy 3-21 L
REIL Rwys 3 and 21

NC-1, 20 MAR 2025 to 17 APR 2025

NC-1, 20 MAR 2025 to 17 APR 2025