INSTRUMENT APPROACH CHART - ICAO

TOWER **122.700**

ORSK, RUSSIA
ORSK
ILS X, LOC X RWY 07

TRANSITION LEVEL: ❶ TRANSITION ALT: *3000 '*
TRANSITION HGT: (640)

AD ELEV: *909 '/277m*
THR ELEV: *909 '/277.0m*

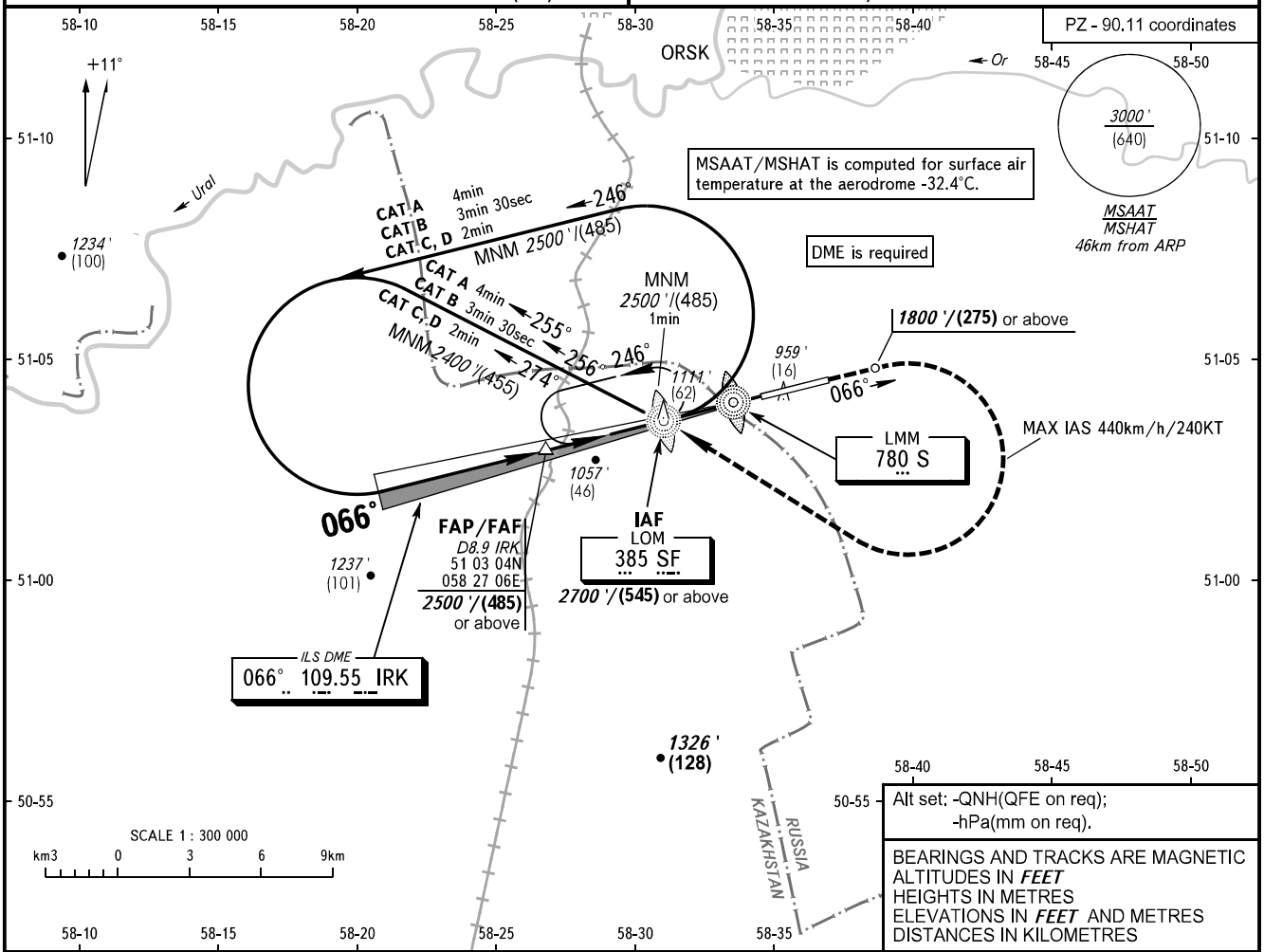

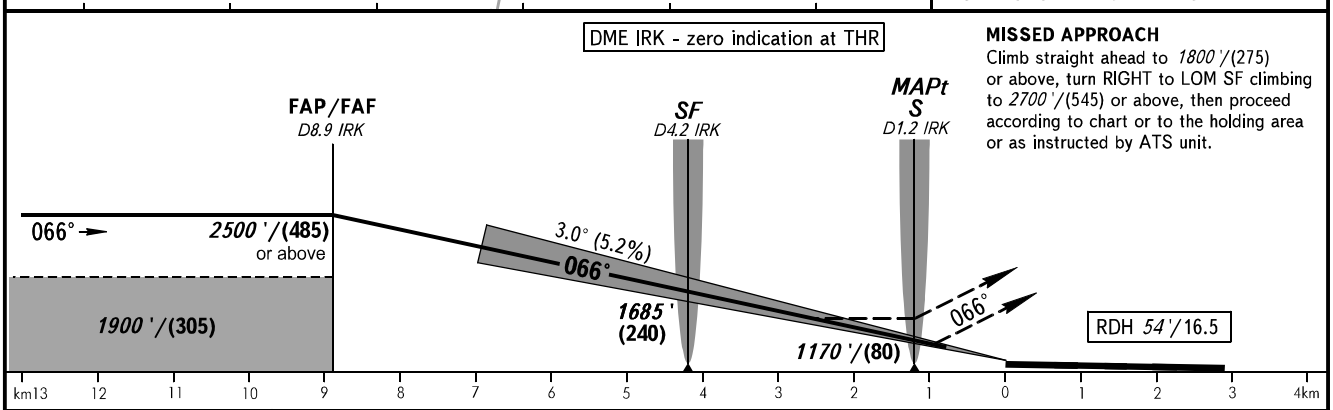

MISSED APPROACH
Climb straight ahead to *1800 '*/(275) or above, turn RIGHT to LOM SF climbing to *2700 '*/(545) or above, then proceed according to chart or to the holding area or as instructed by ATS unit.

OCA(H)		A	B	C	D
Straight-in Approach	CAT I	*1089 '(180 ')* (55)	*1102 '(193 ')* (59)	*1110 '(201 ')* (62)	*1120 '(211 ')* (65)
	LOC	*1360 '(450 ')* (140)	*1360 '(450 ')* (140)	*1360 '(450 ')* (140)	*1360 '(450 ')* (140)
Circling		*1360 '(450 ')* (140)	*1410 '(500 ')* (155)	*1630 '(720 ')* (220)	*1660 '(750 ')* (230)

❶ TRANSITION LEVEL:
- FL040 when QNH is 1013 hPa (760mm mercury column) or above;
- FL050 when QNH is 977 hPa (733mm mercury column) or above, but less than 1013 hPa (760mm mercury column);
- FL060 when QNH is less than 977 hPa (733mm mercury column).

NOTE:
1. MAPt at LMM S. Timing not authorized for defining MAPt.
2. Turn before passing MAPt is PROHIBITED.

GROUND SPEED	km/h	*150*	*180*	*210*	*240*	*270*	*300*	*330*	*360*	*390*	*420*	*450*
RATE OF DESCENT	m/s	*2.2*	*2.6*	*3.0*	*3.5*	*3.9*	*4.3*	*4.8*	*5.2*	*5.6*	*6.1*	*6.5*
	ft/min	*427*	*512*	*597*	*682*	*768*	*853*	*938*	*1024*	*1109*	*1194*	*1280*

CHANGE: New chart