STANDARD ARRIVAL CHART-INSTRUMENT

ZSNJ NANJING/Lukou

RNAV RWY06/07

VAR6.3°W

D-ATIS 126.25
TWR(N) 118.85(118.225)
TWR(S) 118.475(118.225)

BEARINGS ARE MAGNETIC. ALTITUDES, ELEVATIONS AND HEIGHTS IN METERS. DME DISTANCES IN NAUTICAL MILES. DISTANCES IN KM.

TL 3600 TA 3000 3300(QNH≥1031hPa) 2700(QNH≤979hPa)	APP01 119.25(120.35) APP02 126.55(120.35) APP03 119.675(120.35) APP04 121.3(119.525) APP05 119.9(120.35)

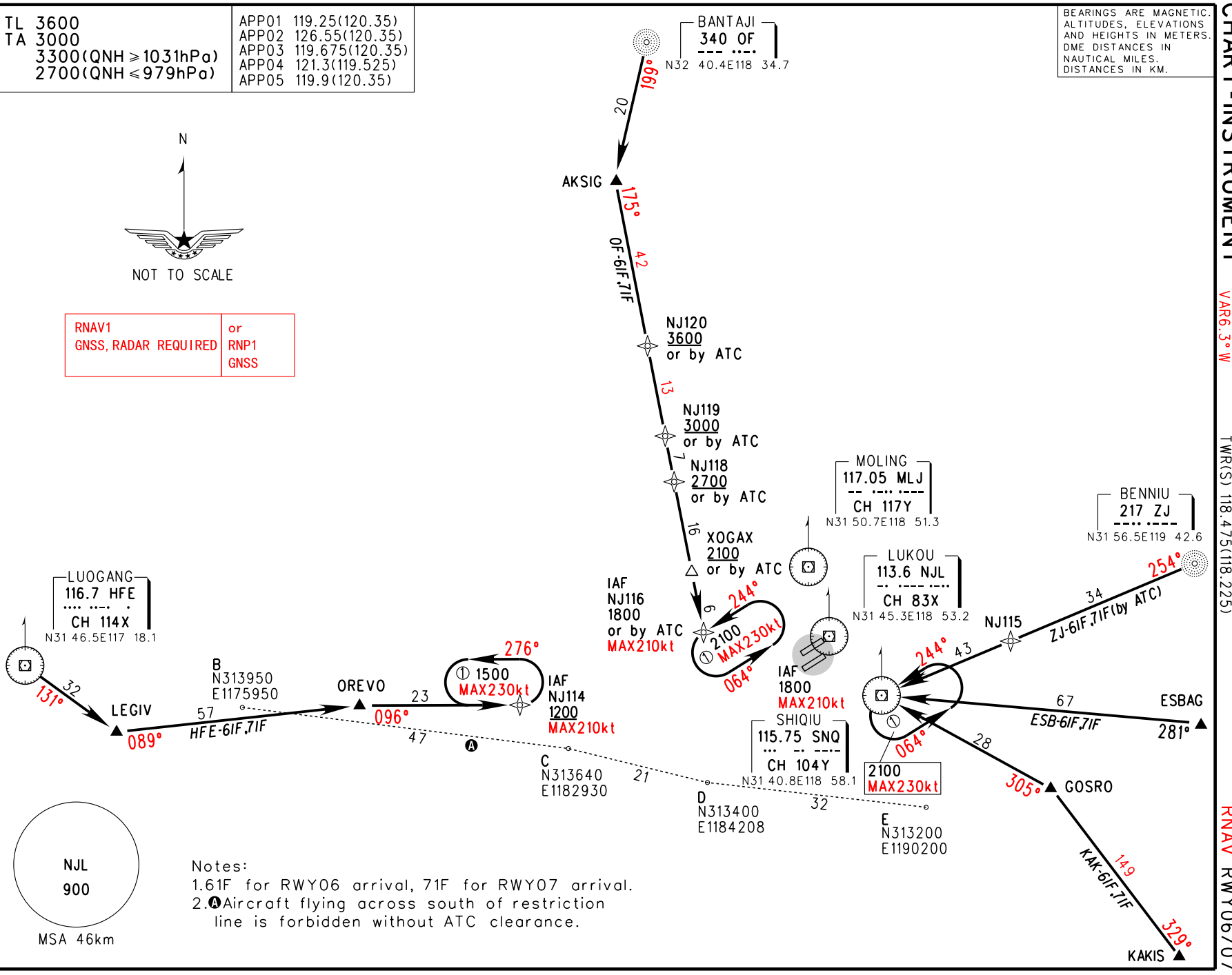

Notes:
1.61F for RWY06 arrival, 71F for RWY07 arrival.
2.Ⓐ Aircraft flying across south of restriction line is forbidden without ATC clearance.

Changes: MAG VAR, procedure, chart name, navigation specification.