# STANDARD ARRIVAL CHART INSTRUMENT (STAR) - ICAO

TRANSITION LEVEL : ❶

# TYUMEN, RUSSIA
ROSHCHINO
RWY 21

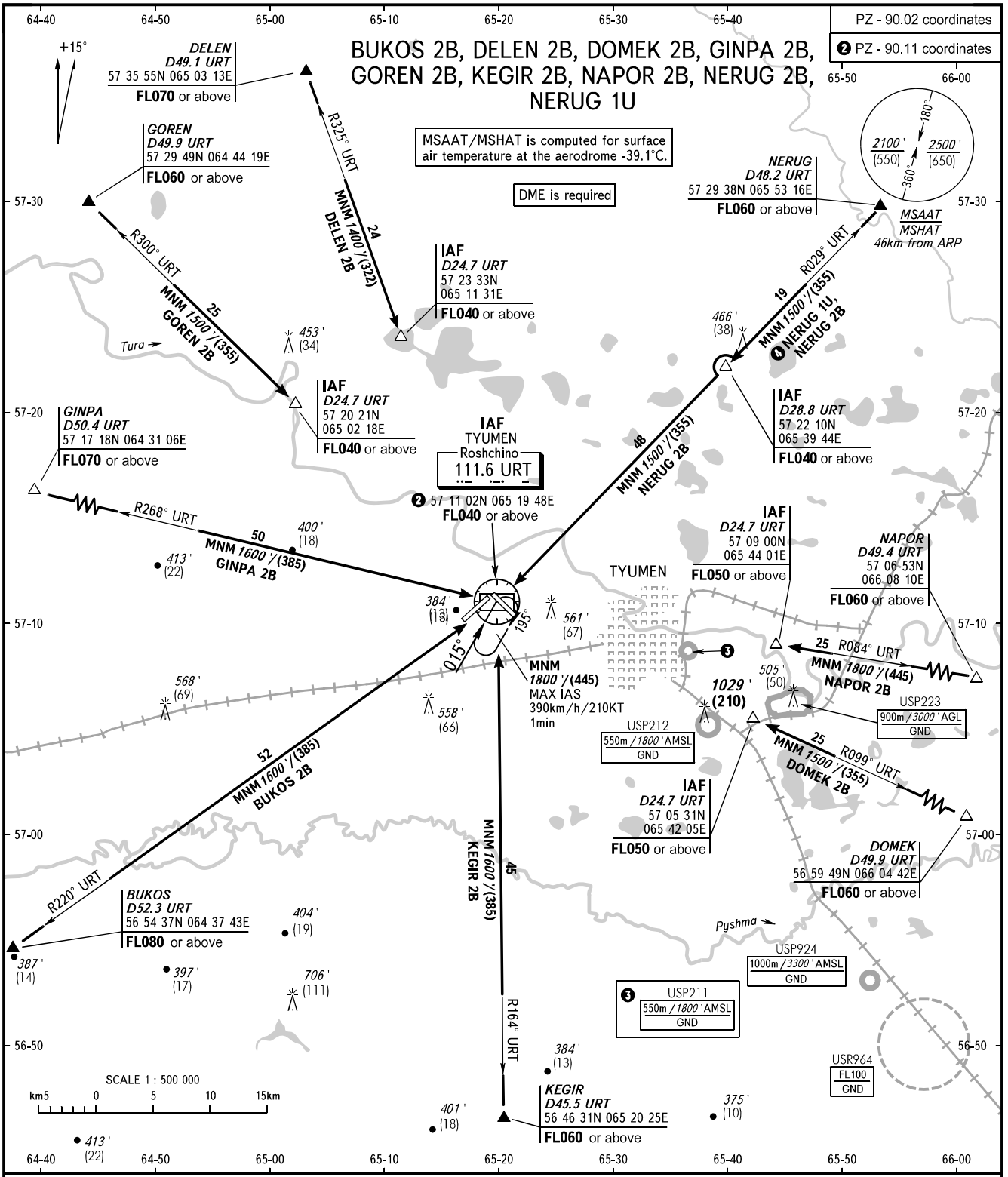


| | |
|---|---|
| RADAR | **126.100** |
| START | **118.200** |

❶ TRANSITION LEVEL:
- FL040 when QNH is 1013 hPa (760mm mercury column) or above;
- FL050 when QNH is 977 hPa (733mm mercury column) or above, but less than 1013 hPa (760mm mercury column);
- FL060 when QNH is less than 977 hPa (733mm mercury column).

**NOTE**

❹ STAR NERUG 1U is AVBL for VORDME approach.

BEARINGS AND TRACKS ARE MAGNETIC
ALTITUDES IN ***FEET***
HEIGHTS IN METRES
ELEVATION IN ***FEET*** AND METRES
DISTANCES IN KILOMETRES

Alt set: -QNH(QFE on req);
-hPa(mm on req).

**CHANGE:** New chart